EOS 2

LUX

ALLEN COUNTY PUBLIC LIBRARY
3 1833 01887 4567

GC
977.102
C59EO,
1947

ADELBERT COLLEGE

ADELBERT COLLEGE, an undergraduate liberal arts college for men, provides a broad training in the liberal arts and at the same time prepares many of its students for admission to professional schools. Graduates of the College are awarded the degrees of Bachelor of Arts, Bachelor of Science, or Bachelor of Business Administration. The general course extends over four academic years. Those who take work in the Summer session may finish in approximately three calendar years.

THE SCHOOL OF ARCHITECTURE

THE School of Architecture is a professional undergraduate school for men and women accepting students directly from high schools and students who have gained additional credits from other colleges. The school offers a ten-session course, which may be completed in four or five years, depending upon the student's desire to attend summer sessions.

SCHOOL OF PHARMACY

THE SCHOOL OF PHARMACY, open to men and women, operates under the General Code of Ohio, and offers a four-year course leading to the degree of Bachelor of Science in Pharmacy. Courses for graduate credit leading to advanced degrees with a major in pharmacy are given under supervision of the Graduate School.

ADELBERT COLLEGE,
SCHOOL OF PHARMACY,
SCHOOL OF ARCHITECTURE

PRESENT:

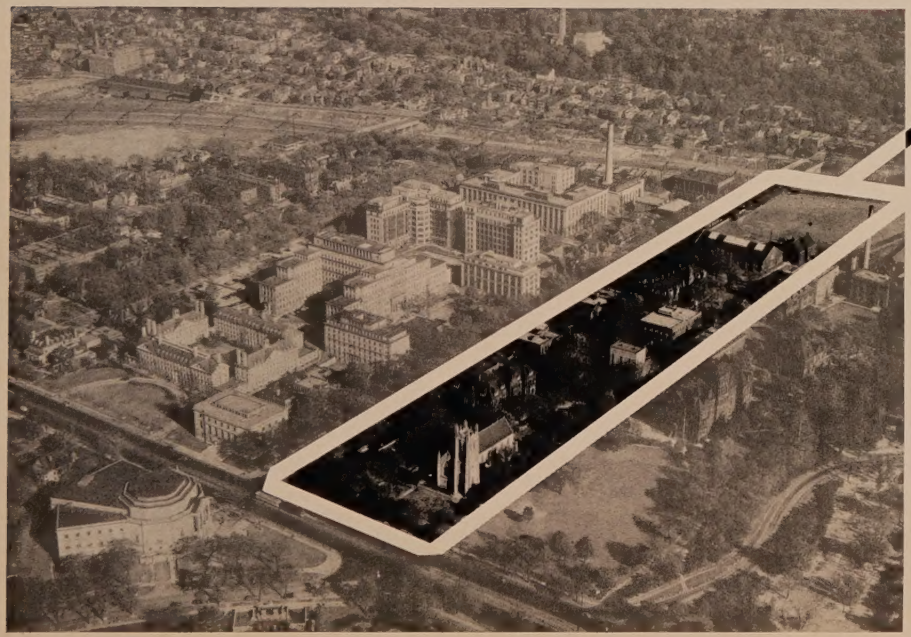

EOS 1947

AN AUTHORIZED STUDENT PUBLICATION OF
WESTERN RESERVE UNIVERSITY

TOM LORAN
Business Manager

H. L. MAYHEW, Jr.
Editor

K. M. PARSLEY, Jr.
Managing Editor

EOS

In the legends of Old Greece there dwells a goddess of particular grace, charm, and enchantment. Her name is Eos. In the still, dark hours of each night's end she may be found waiting in some eastern valley for the approach of that chariot by which her brother, Helios, drives the sun over the world.

At last there is the arrival. Eos sees first the four wonderful, white coursers, the proud, stalwart figure of her brother behind the leash, and the brilliant, gold glitter from the chariot. She turns, and with her soft, but stirring song, leads the ascent over the eastern ridges into the dark skies over the earth. Darkness is flushed from the hills; the lids of troubled sleep are lifted from the eyes of men.

THE CAMPUS

Reaching softly into the darkness at dawn, the pale, rose light finds at last the eastern walls of the campus buildings and climbs like a hectic flush upon them. Time appears to be only impending; the world seems steeped in wine. Soon, though at a glance it is still and eternal, the light grows restlessly more brilliant, dyes the stone walls with intense and polished brasslike hues and completely drinks the darkness from the skies.

The Administration Building . . .

Amasa Stone Chapel . . .

EOS

The Physics Laboratory . . .

Pierce Hall And
An Early Student . . .

And The Biology Building .

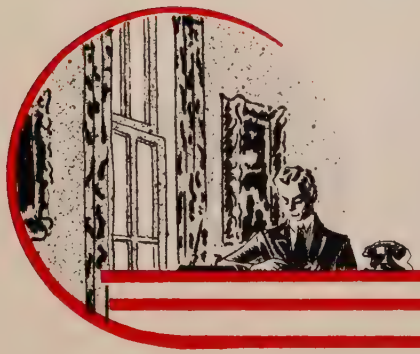

ADMINISTRATION

Behind doors passed daily throughout the term by students rushing and students drifting, the administration is busily at work. There the pageant which insinuates its force and wisdom into each student's still unfolding destiny is drawn and fashioned. There the hues and shades of dawn are cast.

DR. WINFRED G. LEUTNER
President of Western Reserve University

Dr. Winfred G. Leutner became president of Western Reserve University in 1934, after serving as acting president the previous year. Prior to that Dr. Leutner attended Adelbert College and graduated with his A.B. degree in 1901. He received his Ph.D. degree from John Hopkins, journeyed to Europe where he studied in Rome and Athens. Returning in 1903 to Adelbert, he became instructor in Greek. In 1935 he received his LL.D. degree from Wittenberg College. A member of Phi Beta Kappa and Beta Theta Pi fraternities, Dr. Leutner also appears in *Who's Who in America.*

EDWARD BLYTHIN

Edward Blythin, financial vice-president, took his LL.B. at Baldwin-Wallace in 1916 and his LL.D. at the Cleveland Law School before coming to Reserve in his present capacity. In addition to being a former mayor of Cleveland, he has served in other public offices. He took his present position in 1943.

WEBSTER GODMAN SIMON

Webster Godman Simon, educational vice-president of Adelbert College, is serving his seventh year in that capacity. Before coming to Adelbert as an instructor of mathematics in 1918, he took his A.B. and A.M. degrees at Harvard, and his Ph.D. at the University of Chicago.

WILLIAM POWELL JONES

William Powell Jones, dean of Adelbert College, assumed his present position in February of 1947. He came to Western Reserve in 1930 as an assistant professor of English, was promoted to associate professor in 1938, and full professor with his appointment as dean. He received his A.B. degree from Emory University in 1921, and his M.A. and Ph.D. degrees from Harvard University in 1925 and 1927 respectively.

CHARLES WILLIAM HUNTLEY

Charles William Huntley, ex-dean of Adelbert, left the college in February of this year to assume the post of Dean of Union College from which he received his A.B. degree in 1934. He received his M.A. and Ph.D. degrees from Harvard in 1935 and 1938. He has been dean since 1941 and served as professor of psychology since 1938. Adelbert suffered a substantial loss when Dr. Huntley left.

FRANCIS R. BACON

Francis R. Bacon, dean of the School of Architecture of Western Reserve University, received his B.S. degree from the University of Pennsylvania. He lived in Germany from 1921 to 1922, and in 1923 took his present position. The present School of Architecture was established in 1921 and consolidated with the University Corporation in 1941. The School is located in Pierce Hall.

ARTHUR P. WYSS

Arthur P. Wyss, dean of the School of Pharmacy, took his present position in 1945 after serving as head of the department of pharmacy at the University of Buffalo. He took his Sc.B., M. S., and Ph.D. degrees at the University of Colorado, where, after a short time as a research chemist, he became a professor of pharmacy. The Cleveland School of Pharmacy of Western Reserve University became part of the University on May 8, 1819.

RUSSELL A. GRIFFIN

Russell A. Griffin, dean of men for the University, is serving his second year in that position. He has seen enrollment reach an all-time high of some 14,000 since his return from the service as a lieutenant in the Navy. He left his post as Adelbert's assistant dean in 1942, and when he returned, took over as dean of men, and associate professor of English. After graduating from Hillsdale College in Michigan, he took his Ph.D. at Western Reserve.

DAVID HENRY ROBERTS II

David Henry Roberts II, counselor on admissions and lecturer in psychology at downtown Cleveland College, took his A.B. degree from Adelbert and his A.M. from the University in 1942.

EDWARD T. DOWNER

Edward T. Downer, who graduated from Adelbert College in 1917 when he received his A.B. degree, has been a Clevelander all his life. During the first World War he was in the army serving as a sergeant. When he returned to Adelbert in 1920 he was appointed registrar and acted in this capacity until 1927 when he became registrar for Cleveland College. In 1943 he gave up his post there to accept the position of registrar of the University which he now holds.

HELEN F. DOOLITTLE STEWART

Helen F. Doolittle Stewart, who is the assistant registrar of the University, has been connected with Western Reserve since her graduation from Mather College. Prior to her appointment to her present position, she served as registrar of Adelbert for a period of three years.

In The Deans' Offices
l. to r.: Jean Kabany, Deyne Fox, Genevieve Shaveyco, seated, Connie Schervring.

Admissions Office Force
l. to r.: Ann Puleo, Dorothy Roesemann, Antonetta Fracassi.

FACULTY

Those in whose hands the brush strokes paint the dawn across the black and untamed night are gathered into that group called faculty. Theirs is the immediate and final role to which the student responds and by which the forceful light of the pageant is released.

RICHARD V. DAMERELL, Ph.D.
Associate Professor of Chemistry

M. MARIE DANKLEFSEN, A.M.
Instructor of Geography

FINLEY M. K. FOSTER, Ph.D.
Oviatt Professor of English Literature

HAROLD EDGAR ADAMS, Ph.D.
Assistant Professor of Sociology
Director of Placement Service

ROBERT M. GRUENINGER, A.M.
Professor of Physical Education

OLIVER J. GRUMMITT, Ph.D.
Assistant Professor of Chemistry

FRANKLIN JAMES BACON, Ph.D.
Professor of Botany

DONALD GROVE BARNES, Ph.D.
Professor of History

CALVIN S. HALL, Ph.D.
Professor of Psychology

HAROLD SIMMONS BOOTH, Ph.D.
Professor of Chemistry

THEODOR W. BRAASCH, Ph.D.
Professor of German

HENRY FREDERICK DONNER, Sc.D.
Prof. of Geology and Astronomy

AMOS H. HERSH, Ph.D.
Professor of Sociology

FRANK HOVARKA, Ph.D.
Professor of Chemistry

ALBERT C. JAMES, M.B.A.
Professor of Banking and Finance

WILLIAM E. LAWRENCE, Ph.D.
Associate Professor of Sociology

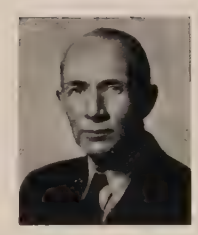

WILLIAM P. JONES, Ph.D.
Professor of English

CLARK D. LAMBERTON, Ph.D.
Associate Professor of Art

BARCLAY S. LEATHEM, A.B., LL.B.
Professor of Dramatic Arts

HUGO KARL POLT, Ph.D.
Assistant Professor of German

HERMAN P. LANKELMA, Ph.D.
Professor of Chemistry

JOHN R. MUSSELMAN, Ph.D.
Professor of Mathematics

LYON N. RICHARDSON, Ph.D.
Professor of English

NEWBELL N. PUCKETT, Ph.D.
Professor of Sociology

BYRON R. ABERNATHY, Ph.D.
Associate Professor of Economics

ANTHONY CIRESI
Critic of Architectural Design

NIEL T. CHAMBERLIN, A.B.
Associate Professor of Pharmacy

EDMUND HAUPT CHAPMAN, A.M.
Associate Professor of Art

CYRIL J. CORUM, Ph.D.
Assistant Professor of Biology

RALPH L. DANNLEY, Ph.D.
Instructor of Chemistry

MARVIN JOHN BARLOON, M.B.A.
Professor of Business and Economics

BERTHA BARON, Ph.D.
Instructor of Pharmacy

JOHN B. DATA, Ph.D.
Associate Professor of
Pharmaceutical Chemistry

DOROTHY S. BATTIN, A.B.
Instructor of Spanish

RICHARD ALEXANDER BETH, Ph.D.
Professor of Physics

HAZEN C. CARPENTER, Ph.D.
Assistant Professor of English

ALEX N. DRAGNICH, Ph.D.
Assistant Professor of
Political Science

CARL DROPPERS, B.A.
Assistant Professor of Architecture

CHARLES HOWARD FLETCHER
M.S.
Instructor in Physics

JAMES C. GRAY, Ph.D.
Associate Professor of Biology

RUSSELL L. GEE, A.M.
Associate Professor of Music

CHARLES ELMER GEHLKE, Ph.D.
Professor of Sociology

FREDERICK KARL GROSSMAN
Mus.D.
Professor of Music

WARREN A. GUTHRIE, Ph.D.
Professor of Speech

WILLIAM ANDREW GOELLNER
M.A.
Instructor of Physical Education

CLIFFORD R. KEIZER, Ph.D.
Instructor of Chemistry

EDITH ELIZABETH LAYER, M.A.
Instructor of English

DOUGLAS MAIER, B.A., B.F.A.
Associate Professor of Architecture

FACULTY

LUCILLE ANNE HAGER, M.A.
Instructor of German

JOHN HALL STEWART, Ph.D.
Associate Professor of History

ROBERT P. G. STOCKHAUS, A.M.
Instructor in Pharmacy

GILBERT DAVID McEWEN, M.A.
Instructor of English

GLENN CHARLES TAGUE, Ph.D.
Assistant Professor of Geology

LELAND E. TRAYWICK, Ph.D.
Assistant Professor of
Business and Economics

NADINE MILES, A.M.
Associate Professor of
Dramatic Arts

JARED SPARKS MOORE, Ph.D.
Professor of Philosophy

EDWIN F. BROGGINI
Critic of Architectural Design

HARVEY WISH, Ph.D.
Associate Professor of History

G. CARLTON ROBINSON, Ph.D.
Professor of Education

ANTHONY L. SANCETTA, M.A.
Instructor of Business and Economics

FACULTY NOT PICTURED

IDA M. BAKER, Ph.D.
Associate Professor of Mathematics

KARL A. BOSWORTH, Ph.D.
Associate Professor of
Political Science

CARL F. BUTTS, Ph.D.
Assistant Professor

THOMAS M. DICKERSON
M.B.A., C.P.A.
Professor of Business and Economics

HENRY FREDERICK DONNER, Sc.D.
Professor of Geology and Astronomy

THOMAS BASIL DOUGLAS, Ph.D.
Assistant Professor of Chemistry

FRANK HAWTHORNE GRANT, M.A.
Assistant Professor of Music

JOHN RATCLIFFE GRANT, A.M.
Associate Professor of Classics

JOHN THOMAS McCARTHY, Ph.D.
Associate Professor of Physics

DORA L. NEWMAN, M.A.
Instructor of Speech

RALPH EUGENE OLSON, Ph.D.
Assistant Professor of
Geology and Geography

EUGENE L. PACE, Ph.D.
Instructor of Chemistry

DANIEL P. QUIRING, Ph.D.
Associate Professor of Biology

HORACE ABRAM RIGG JR., Ph.D.
Professor of History of Religion

WILLIAM GERALD RIORDAN, M.A.
Assistant Professor of
Physical Education

EARL LEON SHOUP, Ph.D.
Professor of Political Science

OSCAR E. STAFF, Ph.D.
Professor of Romance Languages

ROBERT HAMMEL STEWART, M.A.
Instructor of Speech

JOHN PAUL VISSCHER, Ph.D.
Professor of Biology

WILLIAM P. WARD, A.M.
Associate Professor of
Romance Languages

RUSSELL WEISMAN, A.M.
Professor of Business and Economics

ARTHUR FRANKLIN WHITE, Ph.D.
Associate Professor of English

WILBUR WALLACE WHITE, Ph.D.
Professor of Political Science
Dean of Graduate School

RUSSELL K. WEIDER, B.S.
Instructor of Physical Education

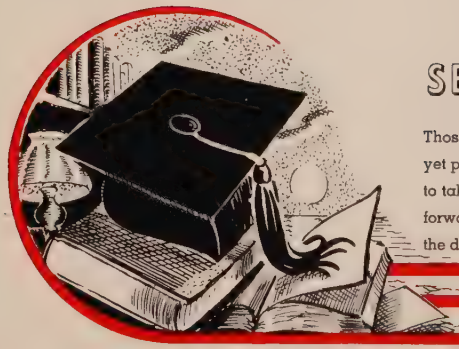

SENIORS

Those who have watched and have seen and have taken part in the gradual, yet progressive process known as education are now ready to leave the campus to take part in a larger awakening. Ready, willing students behind them move forward one step to fill the vacant places, and a new class enters, anxious to see the dawn.

AARON, ARNOLD A.
Business Administration

ADELSTEIN, SAMUEL J.
Biology
Zeta Beta Tau.

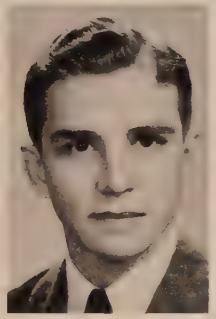

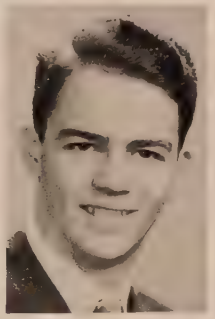

ANGST, LAWRENCE W.
Biology
Delta Upsilon, Treas. 2, 3, 4; Class Treas. 4; Intramurals 1, 2, 3, 4.

BAKER, FREDERIC W.
English
Beta Theta Pi 3, 4; Reserve Tribune 3; Circulation Manager 4; Clemson, (S. C.) College 1, 2.

BALLOTIN, EDWARD R.
Business Administration
Phi Sigma Delta 1, 2, 3, 4; University Band 1, 2, 3, 4.

BALUCH, ALEXANDER
Art Education

BARNER, ROBERT E.
Economics

BARON, JOSEPH G.
Business Administration
Delta Kappa Epsilon, 3, 4.

BELLES, FRANK E.
Chemistry
Phi Beta Kappa 3.

BENNER, WALLACE K.
Pre-Med.

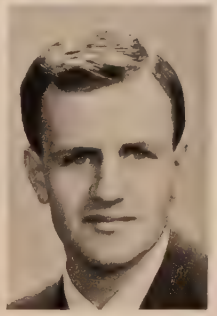

BEVER, DONALD L.
Pre-Med.
Beta Theta Pi 1, 2, 3, 4.

BEVERSTOCK, ROBERT F.
Business Administration
Beta Theta Pi 2, 3, 4; Treas. 4; Campus Club 1; Interfraternity Council 2; Y Cabinet 1.

BINDER, ERNEST C., JR.
English
Sigma Chi, Treas. 2; Boosters' Club 4 Chairman; Interfraternity Council 3, 4; Pres. 4; Newman Club 1, 2, 3, 4; Warion Society 3, 4; Intramural Manager 1, 2; Football Manager 1, 2; Hockey Manager 1.

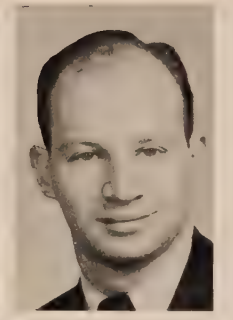

BORSTEIN, EUGENE HOWARD
Business Administration

BOYER, JOHN E.
English
Delta Kappa Epsilon 1, 2, 3, 4; Red Cat Magazine Advertising Manager 1, 2; Reserve Rostrum 2; Yearbook 1; Intramurals 1, 2, 3, 4.

BOSWELL, HADEN E.
English
Beta Theta Pi V. Pres. 3; Pres. 4; Interfraternity Council 3; Reserve Tribune 2; Student Council 4; Pres. 4; Warion Society 3, 4 Sec. 4; Year Book 3, 4; Editor 3; YMCA 3; Fuller Prize, Greek and Latin 3; Intramurals 1, 2, 3, 4.

BRODY, HAROLD
Pre-Med.
Campus Club 4.

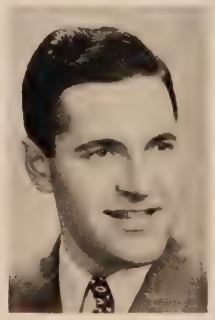

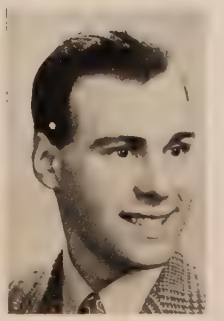

BROWN, IRVIN B.
English
Campus 4; Pulse 4.

CAMPBELL, DONALD A.
Pre-Law
Phi Gamma Delta 1, 2, 3; Class Sec. 3; Intrafraternity Council 3; Reserve Rostrum 4; University Band 1, 2, 3; University Orchestra 1, 2, 3; YMCA 1.

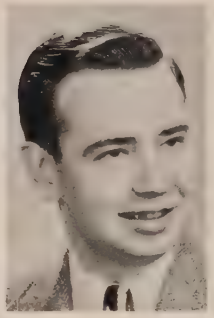

CAMPBELL, RAYMAND F.
Pre-Med.
Pi Kappa Alpha 1, 2, 3, 4; Foil and Mace 2; Interfraternity Council 2; Reserve Rostrum 1; Reserve Tribune 2.

CAPPE, MICHAEL A.
Business Administration
Delta Upsilon 2, 3, 4.

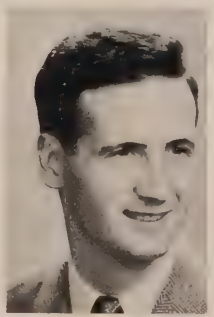

CAVANO, ROBERT R.
Economics
Lambda Chi Alpha 1, 2, 3, 4.

CERNY, KARL
History
Sigma Nu 1, 2, Treas. 3; Interfraternity Council 1, 3; Y. Cabinet 1, 3.

CHAKOFF, EDWARD L.
Pharmacy
Alpha Zeta Omega 2, 3, 4; Class Pres. 4; Student Council 4; Lounge Committee 2, 4; American Pharm. Assoc. 4.

SENIORS

CHAPIN, JOHN LITTLE
Pre-Med.

CHERRY, WILLIS J.
Business Administration

CHOVAN, MICHAEL ALAN
Business Administration
Campus Club 4.

CLAPP, BOB
Pre-Theological
Phi Gamma Delta 2, 3, 4, Treas. 3; University Band 1, 2, 3, 4; Y. Cabinet 2; Hiram College 1.

COAN, ROBERT W.
Economics
Lambda Chi Alpha 1, 2, 3; Pres. 4; Economics Club 4; Newman Club 1, 2, 4; Reserve Tribune 4; University Band 1, 2, 4; Phi Society 1, 2.

COOK, HOMER E., JR.
Pre-Dental
Delta Tau Delta 1, 2, 3, 4; University Band 2; Y. Cabinet 1, Treas. 2, Sec. 3.

BRANSON, JOANNE
Pharmacy
Student Council 1, 2; Pharmacon 1, 2, 3; Amer. Pharm. Assoc.

DAVIS, BERNICE
Pharmacy
American Pharm. Assoc.

ELLIS, DOROTHY ANN
Pharmacy
Kappa Epsilon Sorority 2, 3, 4; Class Sec. 2; Amer. Pharm. Assoc. 3, 4; University Choir, 3, 4.

MIDRACK, ELEANORE
Pharmacy
Kappa Epsilon 2, 3, Pres. 4; Class Pres. 3; Class Treas. 2; Student Council Treas. 3; Activities Committee 2, Chairman 3.

PELTON, SHIRLEY ANNE
Pharmacy
Kappa Epsilon 2, 3, 4; Class Pres. 1, 3; Class Sec. 2, 4; Pharmacon 1, 2, 3; Student Council 1, 3; University Orchestra 1, 2, 3, 4; Yearbook 3; Amer. Pharm. Assoc. 2, Sec. 3, 4.

RICCHIUTO, JOAN
Pharmacy
Kappa Epsilon 2.

CORLETTE, HUGH B.
English

CURRY, DAVID W.
Art Education

DAWSON, W. JOHN, JR.
Biology
Beta Theta Pi 3, 4; Y. Cabinet 4; Intramurals 3, 4.

DOLAN, ALBERT W., JR.
Chemistry
Campus Club 2, 3; Phi Society 1, 2, 3.

DOOLITTLE, BRUCE F.
Chemistry

DREXLER, MILTON A.
Pre-Med.

EOS

DREYER, WILLIAM B.
Political Science
Delta Upsilon 1, 2, 3, 4; Reserve Tribune 1, 2; University Choir 1, 2.

DUNHAM, PAUL H.
English
Phi Gamma Delta 3, 4; Radio Club 3, 4; Reserve Tribune 1, 4; Sundial 3; Intramurals 3, 4.

EGAN, ROBERT F.
Musical Education
Musicians Club 1, 2, 3, 4; Newman Club 1, 2; Reserve Opera 2; University Choir 1; University Players 3; Delta Phi Alpha 2, 3, 4; Phi Mu Alpha 3, 4.

ELSOFFER, JAMES E.
Business Administration
Zeta Beta Tau Sec. 1; Yearbook 1.

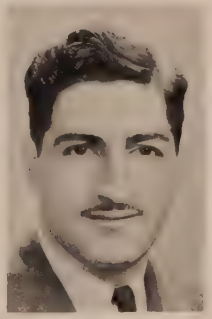

EVANS, CHARLES H.
Political Science
Beta Theta Pi 1, 2; Adelbert Glee Club 1, 2; Reserve Tribune 1; Sock and Buskin 1, 2.

FEREN, ASHER
Pre-Law
Varsity Swimming 2.

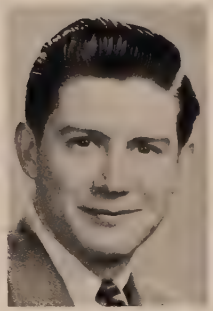

FIELDS, JOHN J., JR.
Business Administration
Delta Kappa Epsilon 1, 2, 3, 4; Vigalantes 2; Basketball Manager 1, 2; Intramurals 1, 2, 3, 4.

FISHER, HARVEY F.
Chemistry

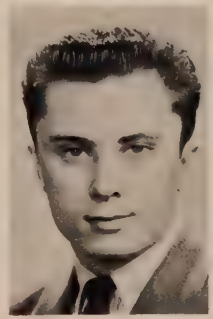

FLYNN, JAMES R.
Pre-Law
Beta Theta Pi 1, 2, 3, 4; Cheer Leader Club 2, 3; Reserve Rostrum 1, 2, Managing Editor 3; University Players 2, 3, 4; Warion Society 3, 4; Yearbook 2, 3; Y. Cabinet 2, 3; Gym Team 1, 2; Intramurals 1, 2, 3.

FOSTER, GLENN M.
Business Administration

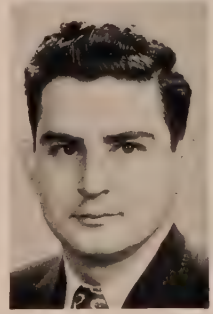

FRANKEL, DONALD M.
Political Science

FRIEDMAN, SIDNEY
Pre-Med.

SENIORS

FROST, DAVID W.
History

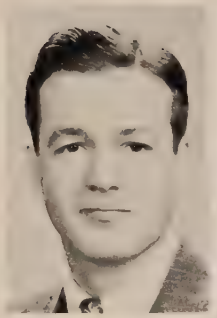

GARNSEY, CLARKE H.
Art Education
Alpha Beta Delta; Yearbook 4; Cleveland School of Art.

GLUCK, JOHN R.
English
Phi Gamma Delta Pres. 3; Booster Club 4; Interfraternity Council 2, 3; V. Pres. 3; Reserve Tribune 1, 2, 3, 4; University Choir 2, 3; University Players 2, 3; Warion Society 3, 4; Yearbook 2, 3; YMCA 1, 2, 3, 4; Pulse 4; Intramurals 1, 2, 3, 4.

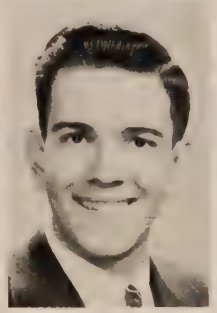

GORDON, SANFORD
Chemistry

GOSS, THOMAS
Economics
Beta Theta Pi 3, 4; Dartmouth 1, 2.

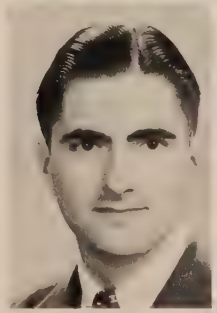

GUBERNOT, FRANK J.
Business Administration
Lambda Chi Alpha 4; Campus Club 3; Phi Beta Kappa 3, 4; Phi Society 2, 3, 4; Beta Alpha Psi 3; Basketball 1, 2, 3, 4.

HAMBOR, VALENTINE F.
Pre-Med.

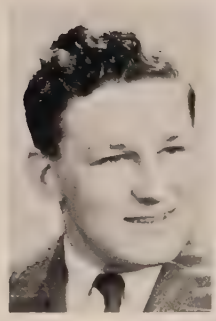

HAMILL, DON
English
Radio Club.

HAMILL, JOHN WALTER, JR.
Pre-Med.

HARPER, ROBERT C.
Business Administration
Delta Kappa Epsilon.

HATTON, EDWARD L.
Sigma Nu 1, 2, 3, 4; Radio Club 4; Tumbling Team 3.

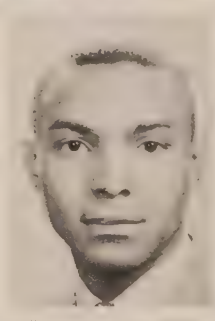

HENDERSON, EDWARD D.
Pre-Med
Alpha Phi Alpha.

HICKOX, CHARLES F.
Business Administration
Delta Kappa Epsilon 1, 2, 3, 4.

HOFFMAN, ALBERT E.
Pharmacy
Class V. Pres. 1; Class Treas. 4.

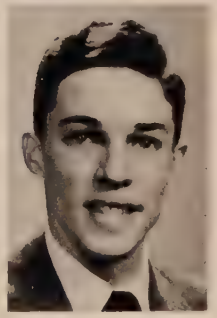

HOFFMAN, MARVIN
Mathematics

HOLDERBAUM, BRUCE ATLIE
Art Education

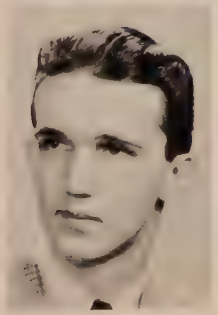

HORNACK, ROBERT MARLYN
Business Administration

HUDSON, FRANK ADELBERT
History

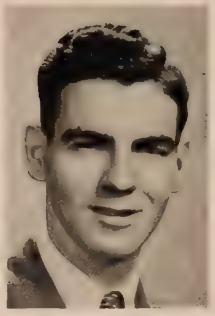

INK, JOSEPH W.
History
Campus Club 4.

JONES, HEYWOOD, JR.
Business Administration
Delta Kappa Epsilon

JORDAN, CASPER LEROY
History

KANN, GERALD
History
Notre Dame.

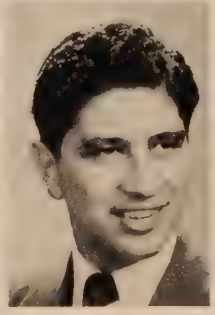

KAPLAN, DAVID
Business Administration
Phi Sigma Delta 1, 2, 3, 4.

KAPLAN, RICHARD
Pharmacy
Alpha Zeta Omega 2, 3, 4; Pharmacon 1, 2, Associate Editor 3, 4; Student Activities Committee 2, Reserve Tribune 2; Student Council Pres. 4; Rho Chi 3, 4; Amer. Pharm. Assoc. 4; Intramural 4.

KATZ, DAVID EDWARD
Pharmacy
Class Treas. 2; Student Council Treas. 4; Amer. Pharm. Assoc. 4; Intramurals 2.

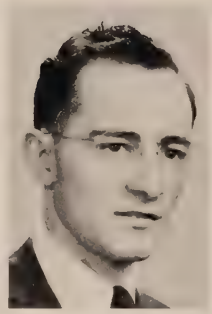

KEARNEY, JOHN ANDREAS
Pre-Med.

KEMPTHORNE, JOHN ELLIOTT
Business Administration

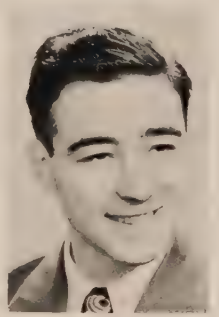

KESSLER, WOODROW B.
Pre-Med.

KIEHNE, RICHARD A.
Chemistry

KLAUS, MARSHALL H.
Pre-Med.
Phi Sigma Delta 1, 2, 3, 4; Reserve Tribune 2.

KLEIN, ALAN JAMES
History

KLEIN, SHERMAN L.
Business Administration
Hillel 4; Campus Club 2; Intramurals 2, 3; Ohio University 2.

KOHMILLER, ELMER F.
Zoology
Delta Tau Delta 3, 4; Y. Cabinet 3; Delta Phi Alpha 3.

KOSLEN, BERTRAM S.
Pre-Dental
Zeta Beta Tau 1, 2, 3, 4; Radio Club 4; University Band 2, 3; Intramurals 2, 3, 4.

KOVACH, ROBERT
Business Administration

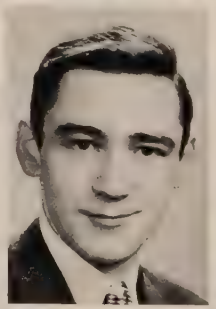

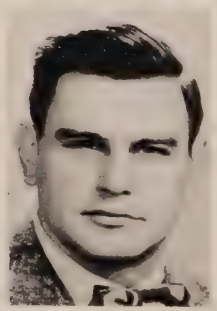

KREJSA, ROBERT CHARLES
Business Administration

KRESSE, WALTER J.
Political Science
Phi Gamma Delta.

KRESTINICH, WALTER
Psychology
Delta Tau Delta 3.

KRIVOS, HOWARD R.
Economics
Sigma Nu 1, 2, 3, 4; Interfraternity Council 2; Economics Club 4; Foil and Mace 1, 2.

KUPCHEWICH, EUGENE T.
Pharmacy
Student Council V. Pres. 4; Activities Point Committee 4; Amer. Pharm. Assoc. 4.

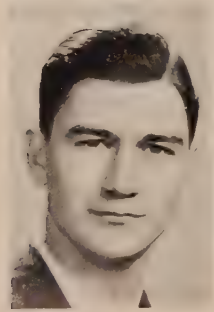

LAIRD, ARTHUR
Pre-Med.
Pi Kappa Alpha 1, 2, 3, 4.

LANGE, THOMAS I.
Pre-Law
Delta Tau Delta 4; Campus Club 1, 2; Intramurals 1, 2, 4; Oberlin College 3.

LANSELL, DANIEL J.
English

LASCH, HAROLD W.
Chemistry
Lambda Chi Alpha 1, 2, 3, 4; Varsity Basketball 1, 2; Intramurals 1, 2, 3, 4.

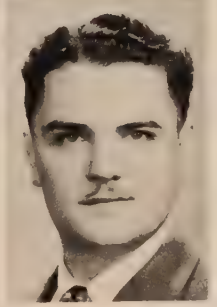

LAZZARO, ROBERT ANTHONY
Political Science
Alpha Phi Delta 4.

LEANZA, ANTHONY VICTOR
Pre-Law
Alpha Phi Delta 1, 2, 3, 4; University Choir 1, 2.

LEFKOF, RALPH
Business Administration
V.I.V. 1.

LEFKOWITZ, HENRY
Business Administration
Warion Society 3, 4; Yearbook 3; Varsity Basketball.

SENIORS

LENSNER, VICTOR EUGENE
Art Education

LEVINE, NORMAN
Mathematics

LEWENZ, GEORGE F.
Chemistry

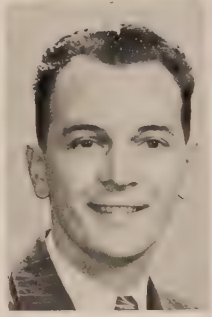

LIGHTEN, DONALD E. JR.
Business Administration

LONARDO, DOMINIC C.
Economics
Alpha Phi Delta 2, Sec. 3, Pres. 4; Class Pres. 4; Foil and Mace 2, 3; Interfraternity Council 2, 3; Student Council 4; Tribune 2; Vigilantes 2; Varsity Football 2, 3.

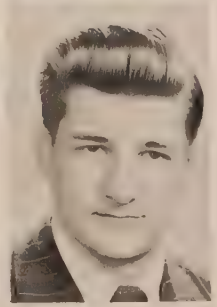

LORD, ELMER
Business Administration
Delta Upsilon.

LYLES, JAMES B., JR.
Business Administration
Reserve Rostrum 1, 2.

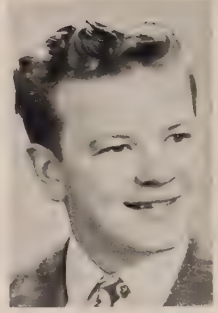

MANDULA, EDWARD J.
Education

MARK, ALBERT
Chemistry
German Club 3; Newman Club 3; Philosophy Club 4.

MATTHIES, GEORGE C.
Political Science

MAYHEW, HENRY LIGON, JR.
English
Beta Theta Pi 3, 4; Yearbook Editor 4; Kent State U. 1, 2, 3.

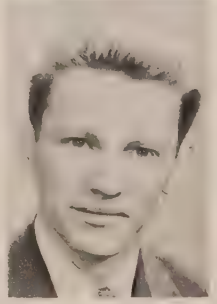

McCLASKEY, ARTHUR J.
Art Education

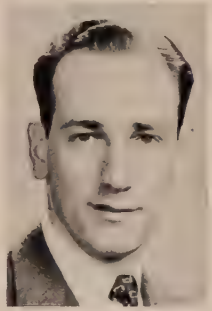

McCLELLAND, RICHARD F.
Chemistry
Beta Theta Pi 2, Pres. 3, 4; Class Pres. 4; Campus Club 1; Student Council 4; Warion Society 3, Pres. 4; Y. Cabinet 3; Phi Beta Kappa 3, 4; 1st and 2nd Year Honors in Chem.; Intramurals 1, 2, 3, 4; Varsity Basketball 3.

McCREERY, EDWARD
Economics
Campus Club 4; Economics Club 4; Y. Cabinet 4.

McCOLLOUGH, JACK A.
Pre-Med.

McCOLLOUGH, JOHN F.
Business Administration

McMAHON, JACK L.
Sociology

MEANS, GEORGE C. JR.
Architecture
Class Pres. 5; Student Council 3, 4, 5; Band 1, 2, 3; Epsilon Delta Rho, Sec. 4.

MESHENBERG, MARTIN WILLIAM
History
Campus Club 1, 2, 4; Reserve Rostrum 1, 2; University Choir 1.

MILLER, RICHARD C.
Mathematics

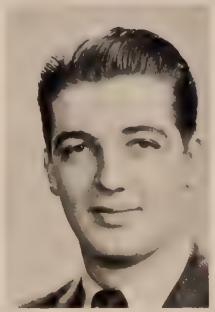

MISCH, JAMES H.
Biology

MITCHELL, MAX LOUIS
Political Science
Hillel 4; V.I.V. 3.

MOSLEY, CHARLES EDWARD, JR.
Psychology
Kappa Alpha Psi; Track Team 3, 4.

MURPHY, JOHN R.
Pre-Med.
Beta Theta Pi Treas. 1, 2, 3, Pres. 4; Interfraternity Council 4; Reserve Tribune 1, 2; Warion Society 3, 4; Yearbook 1, Business Manager 2; Y. Cabinet 1, 2.

NETHERTON, THOMAS E.
Pre-Med.
Beta Theta Pi 3, 4; Yearbook 4; Y. Cabinet 4.

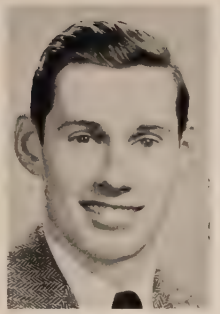

PETERJOHN, ALVIN KARL
Political Science
Delta Phi Alpha 2; Baldwin Wallace 1, 2; Denison 3.

PIENTOWSKI, STANLEY T., JR.
Chemistry
Beta Theta Pi 1, 2, 3, 4; Sec. 2, 3; University Choir 2, 3; University Players 3; Y. Cabinet 1, 2, 3, 4; V. Pres. 3; Intramurals 1, 2, 3, 4; Basketball Manager 3.

PIERCE, ALBERT E.
Pre-Med.

PORTER, STEWART L.
Chemistry
Sigma Nu 1, 2, 4.

POZSGI, STEPHEN, JR.
Business Administration
Campus Club 2, 3; Red Cat 2; Student Auditor 3, 4; Beta Alpha Psi 3, 4; Phi Society 2, 3, 4; Horseshoes 3.

POSELER, FRANK E.
Architecture
Class Pres. 2; Student Council 2, 3, 4, Pres. 5; Epsilon Delta Rho.

PRIOLA, PHILIP A.
Chemistry

RATUSNIK, EDWARD
Business Administration
Lambda Chi Alpha 1, 2, 3, 4, Pres. 2, 3; Class President 4; Interfraternity Council 1, 2, 3; Student Council 1, 3; Warion Society 3, 4.

REEVE, LEONARD R.
Biology
Beta Theta Pi 1, 2, 3, 4; Y Cabinet 1.

RICHLAND, IRWIN S.
Architecture
Zeta Beta Tau 1, 2, 3, 4; Ohio State 1, 2.

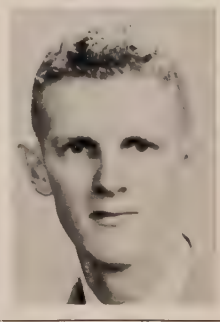

ROBERTS, ROBERT R.
Pre-Med.

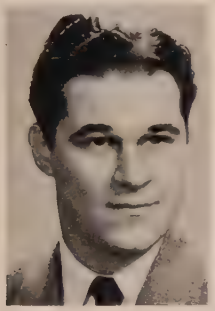

ROSENBLUM, SHELDON E.
Business Administration

ROSENBLUTH, LEO
Chemistry
Delta Phi Alpha 2.

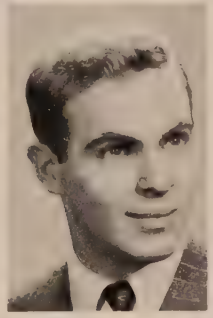

ROTH, BENJAMIN S.
Pre-Law
Zeta Beta Tau 3, 4; University Band 1; Intramurals 1, 3, 4.

SAHAGIAN, ARTHUR HARRY
Art Education

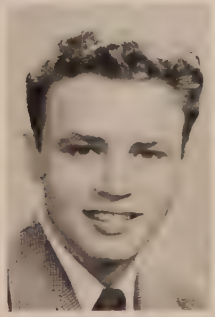

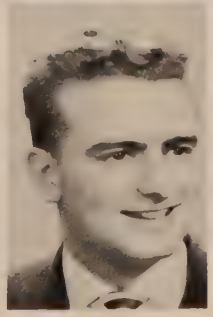

SCHOFER, LEONARD S.
English
Reserve Rostrum 2, 3, 4.

SCHREINER, EARL W.
Business Administration
Beta Theta Pi 1, 2, V. Pres., Treas. 3, 4; Newman Club 2, 3; Reserve Tribune 3; Y. Cabinet 1, 2.

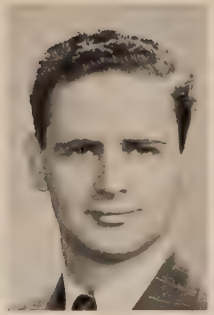

SCHUSSHEIM, MORTON JOEL
Political Science
Economics Club 4; V.I.V. 3, Pres. 4; Ohio State 1, 2.

SCOTT, VENTON H.
Speech
Sock & Buskin Club 3; University Players 3, 4; Marshall College 1, 2.

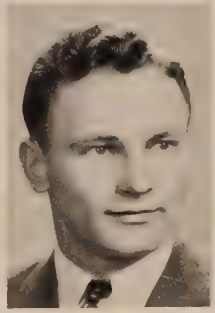

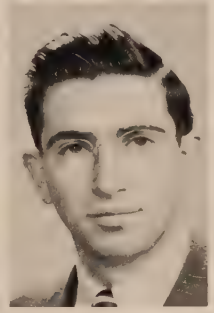

SEKERAK, NICHOLAS M.
Campus Club 1, 2, V. Pres. 3; Intramurals 2; Tribune 2.

SINGER, MELVILLE I.
Pre-Med.
Phi Sigma Delta 1, Treas. 4; Reserve Tribune 1.

SIROT, GUSTAVE
Pre-Med.
Zeta Beta Tau; Reserve Rostrum.

SLABE, EDWARD C.
Business Administration

SMITH, ROBERT M.
Pharmacy
Class President 2, 3; Student Council 1, 2, 3; Rho Chi 4.

SNAPP, JAMES B., JR.
Business Administration
Delta Kappa Epsilon.

SORIN, SAMUEL I.
Psychology
V.I.V. 3, 4.

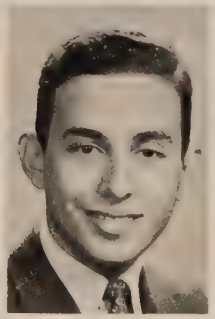

STEVENSON, CHARLES S.
Sociology
Beta Theta Pi 1, 2, 3, 4.

STOKES, ALBERT C.
Business Administration

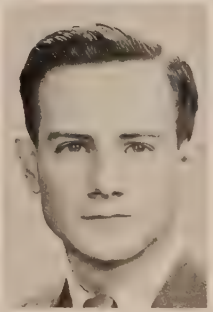

STOREY, THOMAS J.
Business Administration
Delta Kappa Epsilon 1, 2, 3, 4; Class V. Pres. 2; Interfraternity Council 4; Yearbook 2.

TAYLOR, JESSE ELLIOTT, JR.
Business Administration
Alpha Phi Alpha 2, 3, 4; Interfraternity Council 3; Y. Cabinet 4.

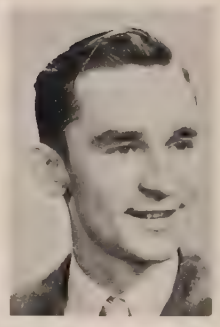

THIESSE, ROGER JAY
Chemistry
Pi Kappa Alpha 3, 4; Interfraternity Council 3.

THOMPSON, ROBERT GILBERT
Music Education
Musician's Club; University Choir 1, 2, 3, 4; University Players 1, 2, 3, 4; Phi Mu Alpha 4.

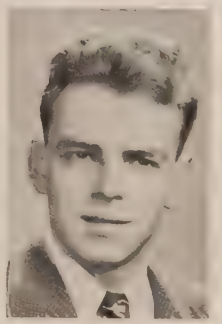

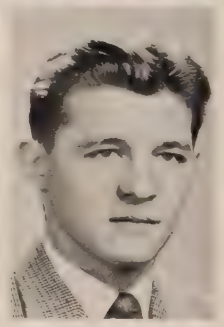

TRUTKO, WALTER
Business Administration
Lambda Chi Alpha 3, 4; Class Sec 4; Y. Cabinet 4.

WADDINGTON, BENJAMIN, JR.
Mathematics
University Band 1, 2, 3, 4; Phi Society 2.

WAGNER, GEORGE
Business Administration

WALDMAN, SID
Business Administration

WARD, WILLIAM E.
Art Education
Band 1, 2, 3.

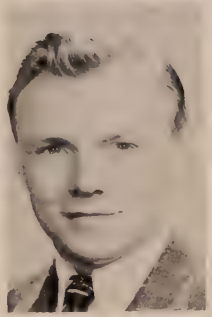

WATTERS, HOWARD A.
Business Administration
Delta Tau Delta 4; DePauw University 1, 2; University of Chicago 3.

WEED, ROY S.
Business Administration

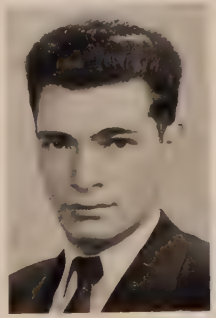

WEINBERG, NORMAN
Economics

WEINER, MILTON HARVEY
Pre-Med.
Zeta Beta Tau 1, 2, 3, 4; Interfraternity Council 2, 3, 4; Reserve Rostrum 1, 2, 3, 4; Reserve Tribune 1, 2, 3, 4; Student Council 4; University Orchestra 2; Warion Society 3, 4; Yearbook 3; Delta Sigma Rho.

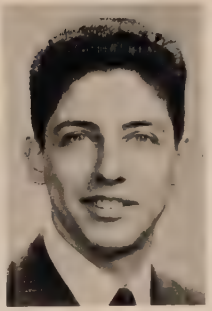

WEISS, ROBERT S.
Physics

WINSTON, B. DAVID
Biology
Reserve Tribune 4; Yearbook 4; Y. Cabinet 4; Intramural Manager 2, 4.

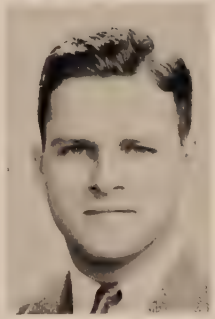

ZALUD, ROBERT L.
Business Administration

ZAMANSKY, PHILIP
Mathematics

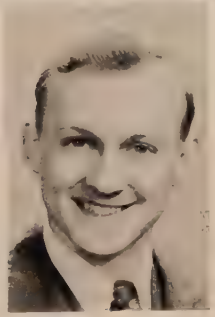

ZION, HUBERT W.
Business Administration
Sigma Nu 1, 2, 3, 4.

BORUFF, WILLIAM EDWARD
Chemistry

SENIORS NOT PICTURED

BAUER, WILLIAM D.
Chemistry
Lambda Chi Alpha 1, 2, 3, 4.

BUELL, GEORGE CHRISTOPHER JR.
Pre-Med.

CHESSIN, HENRY
Physics

COBEN, LAWRENCE A.
Pre-Med.

DAILY, NORMAN H.
Pre-Med.

DAVIS, RICHARD A.
Political Science

DAVIS, TOM M.
Psychology

DELLADONNA, MICKEY D.
Pre-Dental

FRASER, GLENDON C.
Pre-Med.

GIBBERMAN, WM. S.
Business Administration
Phi Epsilon Pi 2, 3, 4; Economics Club 4.

GOELLNITZ, RUSSELL W.
Business Administration

HEYLMAN, MARTIN C.
Music Education

HARROCKS, THOMAS L. JR.
Chemistry

HECEY, JULIUS L.
Music

JACOBS, ARTHUR
Business Administration

JARMULOWSKI, THEODORE
Dramatic Arts

JOBE, GEORGE T.
Psychology

KUNBERGER, WILLIAM
English
Phi Gamma Delta 1, 2, 3, 4; Tribune 2; University Players 2, 3, 4; Y. Cabinet.

LYTLE, JACK RUSSELL
Chemistry

MARAS, DANIEL C.
Pre-Med.

McDONALD, CORDEL
Spanish

MILLER, JOSEPH B.
Pre-Law

OLSEN, ROY GORDON
Pre-Med.

RIBAKOFF, EUGENE J.
History
Zeta Beta Tau 1, 2, 3, 4; Interfraternity Council 2; Reserve Tribune 1, 2, 3; Warion Society 3; Yearbook 2; Y. Cabinet 3; Varsity Basketball; Senior Manager 3, 4.

ROSENBERG, SAUL A.
Pre-Med.

SACKETT, GEORGE L.
Pre-Med.

SALTZER, SAM
Psychology

SCHEELE, WILLIAM E.
Education
Intramurals 1; Hudson Relay 1; School of Art 2, 3, 4.

STONEBRAKER, ROSALIE E.
Pharmacy
Kappa Epsilon.

SULLIVAN, CHARLES L.
Psychology

THAYER, ROBERT C.
Chemistry

THOMAS, ANDREW J.
Sociology

VAN DYKE, HENRY
Pre-Med.

WEISS, STANLEY
Sociology

WHITE, ROBERT P.
Business Administration
Campus Club 4.

WIELAND, STEVE JOSEPH
History
Lambda Chi Alpha 4.

WITT, GOVERNOR M.
Psychology

YOUNG, ROBERT S.
Business Administration
Zeta Beta Tau 1, 2, 3, 4.

ZIEGLER, ROBERT L.
Business Administration
Beta Theta Pi 1, 2, 3, 4; Student Council 2; Warion Society 2, 3, 4; Intramurals 1, 2.

STUDENTS

DANCE

AND SMILE FOR US

THEN DANCE AGAIN

BEAUTY

REIGNS

WHILE THE STUDENTS

FORGET THEIR CARES

EOS

JUNIORS

For these the mid-hour of the dawn has rung and quickened the anticipation of that greater challenge which is to offer itself when the sun has burst its eastern confinements and hangs, fettered to freedom, at the zenith. Strangely filled with zeal and reluctance they recognize the time and ensconce themselves in fulfillment's half of preparation.

Center, l. to r.: J. Angelotta, L. Zimet.
Clockwise starting in upper left corner: B. Rosenbaum, J. Gaines, R. Horton, T. Cox, H. Copperman, A. Weinberg, J. Tomkins, R. Gaugh.

JUNIORS

Center, top, l. to r.: R. Luttenton, D. Blount.
Center, bottom, l. to r.: R. Kohler, A. Sheehan.
Clockwise starting in upper left corner: D. Lansell, G. Cameron, W. Koerschner, E. Streem, P. Patterson, C. Rubacky, W. Topinka, S. Onest, S. Gullo, I. Keever, E. Pack, O. Schindler, C. Justice, H. Fisher, W. Singer

Center, top, l. to r.: G. Kansky, J. Begam, N. Goodman.
Center, bottom, l. to r.: C. Lazzaro, C. Tricarich.
Clockwise starting in upper left corner: R. George, F. Hinz, D. Roth, J. Dachman, E. Feliciano, E. Thorpe, L. Levin, H. Bram, J. McKinney, B. Meyers.

JUNIORS

Center, l. to r.: R. Kelly, J. Kenen, E. Billy.
Clockwise starting in upper left corner: W. Murphy, C. Kitchen, J. Harris, B. Gross, A. Martin, H. Retzler, D. Ink, S. Koblentz, R. Klausner, L. Milder.

Center, l. to r.: S. Horwitz, T. Hughes.
Clockwise starting in upper left corner: J. Kappos, P. Blanc, D. Thernes, N Bills, J. Salechuk, A. Klein, R. Rybak, R. Oldenburg, E. Sabo, P. Johnson, J. Levin, B. Ostrovski.

JUNIORS

Center, top, l. to r.: P. Torak, C. McLaughlin.
Center, bottom, l. to r.: D. Griese, D. Thompson.
Clockwise starting in upper left corner: K. Hinson, C. Sisler, S. Fein, J. Polacek, O. Bertea, H. Harris, R. D'Amico, P. Salemi, H. Perla, C. Morganstern, H. Bogart, R. Fielden.

Center, top, l. to r.: R. Wido, J. Lowder.
Center, bottom, l. to r.: B. Smaile, B. Kelly.
Clockwise starting in upper left corner: J. Hotz, K. Bartlett, D. Lees, W. Baechler, A. Goldstein, L. Lewis, M. Kriska, T. Durkee, C. Huntley, R. Kresge, R. Mulligan, L. Loebell, E. Juick, G. Glosik.

JUNIORS

Center, l. to r.: L. Salinger, W. Rosenau, M. Frankel, P. Swank
Clockwise starting in upper left corner: S. Friedman, M. Dorfman, W. Roberts, R. Soltis, E. Kappelman, R. Gruener, R. Oldenburg, S. Loeb, W. Solorzano, A. Baillis.

Center, l. to r.: R. Bosworth, J. Morehead.
Clockwise starting in upper left corner: W. Robbins, P. Ernst, R. Hanslik, J. Waldhelm, J. Boros, J. Salechuk, N. Angart, W. Schloss, J. Sorkin, L. Roitblat, E. Hershman, A. Inconnu, R. Napig, A. Wentzel.

JUNIORS

Center, top, l. to r.: R. Strasshofer, R. Lucas.
Center, bottom, l. to r.: I. Kretchmer, C. Goldring.
Clockwise starting in upper left corner: M. Snow, R. Kilburn, T. Williams, G. Zornow, D. Truscott, J. Cox, B. Martin, A. Marantides, E. Kamps, I. Comella, N. Brady.

Center, l. to r.: J. Tryon, J. McKin.
Clockwise starting in upper left corner: A. Raske, J. Evans, B. Bisson, B. Pollack, G. Aldridge, G. Rizzo, O. Cohen, M. Metzel, A. Hollander, A. Desatnik, R. Farmer, T. Watson.

JUNIORS

Center, l. to r.: R. Dietz, F. Livingston.
Clockwise starting in upper left corner: M. Dorfman, D. Blair, D. Davis, R. Vanek, R. Feezel, C. Patterson, B. Hasenau, J. Doyle, C. Boyer, J. Nilges, P. Hart.

Center, l. to r.: G. Canute, J. Fenton, L. Keller.
Clockwise starting in upper left corner: E. Allen, M. Chaney, E. Rehor, M. Smith, E. Rose, E. Rausehfleish, W. Krause, B. Lindquist, E. Hamilton, J. Zoller.

JUNIORS

Center, l. to r.: R. Guenther, J. Olsen.
Clockwise starting in upper left corner: P. Wishon, W. Slaght, I. Berger, M. Rothenfeld, F. Kaufman, T. Lucci, R. Foster, V. Kramer, J. Butala, P. Fuizzotti, H. Sazima.

Center, l. to r.: R. Gaugh, H. Coppermann.
Clockwise starting in upper left corner. A. Beloys, M. Hoffman, L. Levin, J. Lebowitz, G. McMahon, W. Lynam, C. Morlock, W. Hornsby, R. Quinn, P. Trakas, H. Uible, G. Cretney, J. Sunseri.

JUNIORS

JUNIORS NOT PICTURED

D. Abbott
J. Alden
J. Amram
D. Berger
J. Bergman
L. Bernstein
J. Biddle
J. Bodfish
T. Bray
P. Brdar
P. Bruch
L. Buchler
R. Bucholz
W. Burrows
A. Bushman
F. Buttner
J. Cera, Jr.
R. Clasen
J. Coan
R. Coote
S. Coryell
J. Cox
C. Cunningham
A. Darbes
F. Deady
S. Dillon, Jr.
J. Dixon
R. Dorman
E. Dziczkowski
H. Eaton
N. Erdman
R. Evans
J. Farell
S. Fein
G. Fenner
A. Ference
W. Finale
J. Firtha
T. Flanigan, Jr.
R. Fortier
D. Fowler
N. Fox
E. Francis
J. Francis
H. Frankel
M. Frisch
W. Fryberg, Jr.
P. Gazaway
D. Gee
R. Gibbs
H. Gibson
J. Glasser
S. Goldman
B. Good
H. Gordon
R. Grant
S. Greene
D. Grogan
T. Gulyas
E. Haas
R. Hahn
C. Halverstadt
K. Hammer
C. Hayes
E. Hertfelder, Jr.
D. Hewlett
R. Hicks
S. Hider
J. Holland
J. Hruby
R. Jackson
H. Jennings
A. Johnson
T. Jones
R. Jorz
G. Kaber
J. Kappes
W. Kaufman
J. Kelly
R. Kennedy
D. Kitsteiner
R. Knapik
E. Kovelan
S. Kristofsky
E. Langer
J. Lerner
W. Lichota
C. Lieber
A. Lipstreu
E. Lonjak
E. Loomis
T. Loran, Jr.
R. Lorman
C. Lyles, Jr.
K. Mackey
A. Mackie
J. Mandel
R. Manthey
L. Marshall
V. Maxham
W. McLeran, Jr.
A. Mendelson
R. Mills
S. Moskovitz
P. Moyer, Jr.
E. Nedbalek
S. Nussbaum
J. O'Melia
P. Orr
L. Pappas
K. Parsley, Jr.
R. L. Perry
R. B. Perry
W. Pfeil
I. Rabinsky
A. Raines
W. Reimer
F. Retchless, Jr.
A. Rhoa
R. Rice
R. Rooney
A. Ross
J. Rouby
R. Rubin
R. Saltsman
J. Schwartz
J. Sedwitz
E. Settevendemi
W. Shaw
L. Shorts
W. Smith, Jr.
K. Snyder
L. Solomon
H. Sponseller
R. Spring
R. Stern
T. Stevanak
J. Stevens, Jr.
D. Telzrow
F. Tincher
A. Topinka
F. Trebisky
M. Wasserman
H. Weisberg
A. Wentzel
P. Whiteman
R. Wildman
W. Wilmore
R. Wise, Jr.
C. Wright
F. Zianno
P. Zook
A. Zucker

SOPHOMORES

With one-fourth of Dawn's fulfillment impressed upon their ever-shaping destinies, these, the heirs of wisdom's timeless tracings, move into the hour which bursts at last upon the final half. The sun is still confined to low diffusion in the East, but the shifts and changes in that nascent light foretell the maturation of the day.

1st Row, l. to r.: F. Scholz, F. Sciarrotta, A. Habenstein.
2nd Row: B. Wyner, R. Kurihara.
Back Row: H. Petijohn, K. Kline, J. Kelly, A. Stefanec, A. Nakhle.

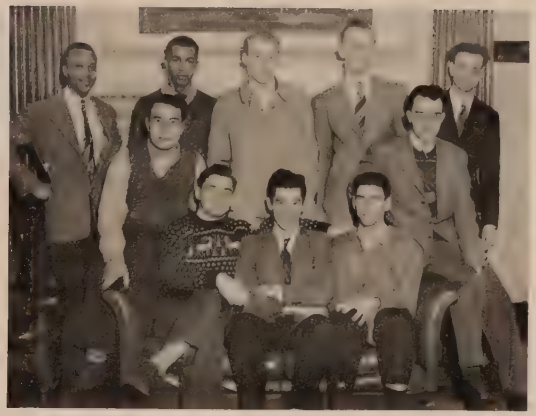

1st Row, l. to r.: A. Kostensky, K. Markan, L. Golub.
2nd Row: L. Gold, J. Hogan
Back Row: C. Chavers, S. Davis, D. Struad, R. Hartford, C. Austin.

SOPHOMORES

1st Row, l. to r.: J. Baechle, T. Russell, J. Kling.
2nd Row: H. Melnick, W. Bayer.
Back Row: E. Friedman, F. Krecic, R. Brockway, W. Pebley, W. Jordan.

1st Row, l. to r.: D. Camin, A. Kletzkin, P. Lipman.
2nd Row: W. McKinney, D. Pedder.
Back Row: A. Lewis, R. Hesser, F. Clampitt, P. Chalko, E. Miklovic.

SOPHOMORES

1st Row, l. to r.: V. Scharf, E. Beres, R. Weintraub.
2nd Row: N. Silpe, A. Magid.
Back Row: R. Pfeiffer, W. Richie, S. Frumker, I. Yanowitz, S. Einhorn.

1st Row, l. to r. B. Billman, A. Bellin, W. Gorham.
2nd Row: K. Palmer, E. Goodrich.
Back Row: J. Slauta, J. Swisher, J. Cosgriff, R. Crow, L. Morell, R. Petrash.

1st Row, l. to r.: R. Huber, J. Maloney, C. Hanna.
2nd Row: P. Dew, W. Sekula, J. Mannino.
Back Row: G. Eskan, R. Green, D. Mates, J. Fishel, R. Rahe, R. Burghardt, G. Melter.

1st Row, l. to r.: W. Strachan, F. Isaac, W. Whiting.
2nd Row: J. Howard, H. Grindon.
Back Row: M. Dugas, M. Jones, S. Petty, M. Shamis, P. Vincent.

1st Row, l. to r.: J. Biskind, I. Eisenstein, R. Kleinman.
2nd Row: J. Schuckert, G. Hanneken.
Back Row: S. Wolanin, C. Kidd, M. Goldstein, J. Fladen, S. Felbain.

1st Row, l. to r.: W. Risman, L. Chitlik, I. Katz.
2nd Row: G. Lowy, L. Coleman.
Back Row: E. Yalowitz, E. Fagin, A. Toll, D. Lipner, H. Starkoff.

SOPHOMORES

1st Row, l. to r.: S. Jaffe, J. Stanciu, A. Sylvanus.
2nd Row: J. Thornburg, A. Yevich.
Back Row: D. Burgin, M. Cutting, C. Comella, R. Michnay, S. Minsker.

1st Row, l. to r.: W. Young, B. Roetzel, J. Morgan.
2nd Row: E. Eleff, O. Schobel.
Back Row: P. Nader, A. Bond, G. Salapa, E. Angela, L. Chojnacki.

1st Row, l. to r.: R. Story, E. Skeggs, J. Babock, R. Chark, W. Hazen.
2nd Row: D. Galer, J. Farkas, W. Strough, D. Sampson, M. Kinney, P. Knight.
Back Row: R. Vroomak, M. Bishut, L. Soukup, W. Singelis, D. Woodard.

1st Row, l. to r.: N. Marks, G. Fisher, J. Stickney, W. Bloom.
2nd Row: S. Katz, L. Patro, W. Helmick.
Back Row: W. Cobbledick, J. Lavrich, D. May.

SOPHOMORES

1st Row, l. to r.: J. Ricker, G. Gelland, J. Carlin, N. Chmura.
2nd Row: D. Brown, J. Smith, B. Braun, D. Averill, G. Kovacs.
Back Row: E. Grossman.

1st Row, l. to r.: H. Lindsay, M. Mendels.
2nd Row: M. Melamed, D. McCann.
Back Row: W. Reynolds, E. Vayda, D. Hamilton, O. Paller, T. Moles.

1st Row, l. to r.: M. Ake, A. Robbins, C. Branden, R. Partridge.
2nd Row: W. Abelson, H. Fisher, L. Rippner, R. Repaske, C. Goetz.
Back Row: G. Kinchen.

Front Row, l. to r.: E. Kramer, A. Poleyeff, T. Cooney, I. Adelstein.
Back Row: G. Booth, K. Woodford, E. Scott.

SOPHOMORES

Seated, l. to r.: A. Pennoni, D. Bookatz, N. Chapin.
Standing: I. Epstein, S. Kovacs, T. Rucker, B. Roberts.

1st Row, l. to r.: F. Motamedy, F. Motil, C. Johnston.
2nd Row: R. Repaske, C. Zupan.
Back Row: F. Garl, J. Smith, A. Greenwald, S. Baker, C. Bost.

Front Row, l. to r.: G. DeBoer, M. Lane, P. Nader, W. Young.
Back Row: A. Mampel, W. Knight, E. Hershman, A. Nakhle.

Front Row, l. to r.: R. Fronchowiak, R. Craft, M. Walker.
Back Row: E. Chevrier, R. Mader, R. Stoltz, M. Winston.

SOPHOMORES

1st Row, l. to r.: M. Newman, W. Starner, C. Cohen, J. de Caro.
2nd Row: G. Kremer, J. Smith, G. Phillip.
3rd Row: F. Motamedy, M. Silverman.
Back Row: S. Baker.

1st Row, l. to r.: R. Abele, R. Farron, A. Kortz, W. Kilorany, J. Nemec.
2nd Row: R. Smith, L. Harvey, J. Mulligan.
Back Row: B. Brown, H. Koren.

1st Row, l. to r.: L. Coben, F. Weisman, S. Udelson.
2nd Row: W. Beaumont, C. Johnson.
Back Row: C. Sund, W. Pitts, S. Brancato, E. Horung, C. Sosinski.

Front Row, l. to r.: M. Lash, H. Steinfink, A. Gray.
Back Row: R. Roach, W. Schroeder, L. Anderson, L. Stark, R. Volpe.

SOPHOMORES

Front Row, l. to r.: E. Svetina, B. Zaremsky, L. Zimmerman.
Back Row: A. Korsok, D. Richey, M. Klynn.

Front Row, l. to r.: N. Blank, H. Aurbach, J. Marino.
Back Row: P. Zars, H. Strassfurth, C. Cobb, W. Eddy, J. Tomavko.

Front Row, l. to r.: R. Zadnik, A. Jones, T. Rowland, J. Horner, C. Everett.
Back Row: H. Kurdziel, J. Carhart, T. Caito, R. Bowen, D. Green.

Front Row, l. to r.: J. Klein, A. Sternberg, F. Zianno
Back Row: H. Skellie, J. Lisle, M. Tomasek, W. Weaver, C. Wright

SOPHOMORES

Front Row, l. to r.: J. Raim, A. Steffens, J. Longbrake.
Back Row: A. Delagado, K. Webb, L. Boswell, R. Stetson.

1st Row, l. to r.: T. Bush, C. MacDonald
Back Row: D. Little, R. Vaughn, W. Roh.

SOPHOMORES NOT PICTURED

Ernest Abele
George Adams
Frank Andren
Malvin Andrews
Jack Angelotta
David Armington
Joseph Bailey
James Baird
Henry Barkenmeyer
Frank Barton
Marvin Baskin
Edward Basta
Howard Bates
John Baugh
John Beck
Alan Bedol
Marshall Bedol
Larry Belcastro
Fred Bell
Gerhard Berg
Philmore Berger
Arthur Bibbs
Emil Bilocky
Norman Bills
Peter Blanc
Robert Boehm
Harry Bogart
Salvatore Bonanno
Andrew Braun
Marko Brdar
James Brodie
Seymour Brown
Thomas Busby
Samuel Caprette
John Cartmell
Ralph Cavano
Harold Centini
Florian Cesa
Joseph Cetkowski
Alvin Chess
Albert Chinchar
Russell Colt
John Coman
Ignatius Comella
James Corbett
George Corrigan
Leo Corrigan
Alexander Dallas
Phillips Darby
Ray Davies
Kenneth Decker
Richard Deeley
Robert DeForest
Angelo DeVitis
Edward DeFabio
Robert Disbro
Glenn Dugan
Albert Dworkin
Alfred Eden
Claude Einstein
Ewald Eisemann
Richard Endress
Robert Erb
Paul Ernst
Arthur Falkowski
William Feiler
Robert Fielden
Harold Firestone
Richard Fohl
Jack Fowler
Bernard Fox
Joseph Frenia
Hyman Friedman
James Frolking
John Fulkerson
Charles Fuller
John Gaines
Robert Gaines
Carl Galetz
Robert Galloway
Donald Gang
Alexander Gardis
Robert Geurink
James Given
Sanford Goldfarb
Sanford C. Goldfarb
William Goldfarb
Sanford Goldstein
Richard Golembiewski
Paul Goll
Nathan Goodman
Daniel Grace
Donald Green
Wesley Greenberg
Earl Greenspun
Edwin Griesmer
John Grossman
Robert Grossman
John Gulan
Meyer Haas
Homer Haase
Marvin Halber
Edward Hamilton
Jack Harris
Richard Harrison
Irwin Hart
Quentin Hasse
Donald Hausler
William Hayden
Robert Hein
Milton Heller
Vernon Heller
Richard Herman
Thomas Herrick
Eugene Hershman
Albert Himmel
George Hoar
John Hoge
Alfred Horesh
Robert Hornsby
Stanley Hostnik
William Howard
Earl Howells
Doyle Hubbard
George Hudak
David Hunt
Carl Huntley
John Ingham
Harold Jaeger
Donald A. Johnson
Donald R. Johnson
Charles Johnson
Michael Joseph
Richard Kanek
Irving Kotovsky
Kenneth Keegler
William Kelley
John Kennedy
Norwin Kerr
John Kilpatrick
Gilbert Kinchen
Robert Kinkelaar
Ted Klein
Walter Klein
Robert Klimko
Moses Krislov
John Kvacky
Donald Kweder
Warren Lahr
Robert Langman
Robert Larbiq
Marvin Lavin
Philip Lerman
Edward Lewis
William Lofty
William Luce
Guy Luster
Richard Luttenton
James Lynn
James MacIndoe
James Mahon
Al Mahrer
Edward Mamrack
William Manthey
Christopher Markos
Jules Markowitz
Alfred Marlin
Robert Maryanski
Albert Matkovick
Ronald Mattlin
William McKay
Wilmar McLaughlin
Alex Meakin
Earl Mechtensimer
Frank Melocik
Charles Merkle
Byron Miller
Norman Miller
Richard Miller
Sanford Miller
Edward Modic
W. S. Moller
Robert S. Morris
Robert W. Morris
John Munns
John Munro
Robert Murphy
Edwin Nagorski
Boyd Nelson
Michael Nesteruk
Lawrence Noeth
Louis Nyerges
Daniel O'Brien
John Ohlrich
William Olson
Glenn O'Malley
Harry Papooras
Antonio Parra
Earl Patterson
Thomas Pease
Donald Pembridge
Samuel Perry
Richard Pesko
James Piercy
Stephan Pilat
Robert Piscitello
Gordon Porter
Richard Portman
Stewart Prakel
David Quigley
Paul Reemsnyder
Norman Reese
Joseph Reynolds
Robert Reynolds
William Rich
Herbert Rickert
Richard Riedel
Eugene Rinzler
John Risha
Gabriel Rizzo
Harvey Rosen
Morton Ross
David Roth
Alan Rubin
Buford Rubin
Vernet Ruoff
Charles Rutkie
Leonard Sabalis
Howard Schoenfeld
Fred Schuller
John Scott
Elman Segal
William Selnick
Philip Serrell
Jake Shanker
Robert Shanks
Louis Shatten
Charles Shaw
Arthur Shorr
Seymour Siegel
Sanford Silverman
Eugene Simalevitz
Cass Sisler
Robert Smale
Dick Smith
George Smoleny
Donald Sonnie
Tony Spagno
Robert Springer
Herman Strassfurth
Bernard Steinberg
Joseph Steinberg
Myron Stern
Arthur Stevens
Richard Stoltz
Jerome Stotsky
Charles Strauss
Walter Struze
Clem Sullivan
Henry Swope
Zeltan Szabo
Calvin Tayerle
Charles Tessmer
Donald Thernes
Roy Thompson
Martin Thornton
Bernard Tobin
Walter Topinka
Paul Toth
Eugene Trace
George Tricomi
Ray Tulloch
Charles Turner
Newton Turoff
James Ulrich
Carl Vcella
Elmer Voshall
James Vrungos
Charles Walker
Harry Wallace
Roderick Ward
John Wargo
Raymond Warshowsky
Clarence Washington
Gerald Wasserman
Harvey Weisman
Albert Werzel
Robert Wightman
James Wilkinson
Peter Wise
Theodore Wolfe
Harold Wynn
Leon Yancey
Robert Yockey
Edward Zeaman
George Zeve
Herbert Zimmer

You could have been here . . .

And you could have been here . . .

But you *should* have been here.

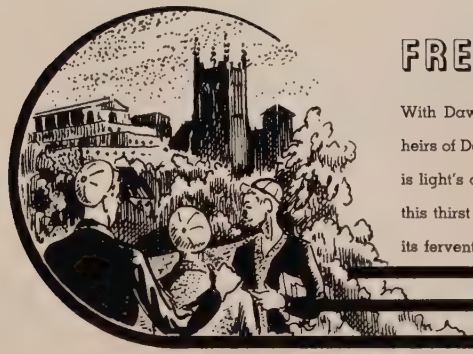

FRESHMEN

With Dawn's full pageant still wrapped in fading night, these, the youngest heirs of Day find in the stirring East that irresistible provocation which we know is light's own thirst for light. Unleashed by the whispered magic of the dawn, this thirst portends the culmination of its agent and fills these early heirs with its fervent expectation.

THE FRESHMAN CLASS

Albert Abady
Marling Abel
Arthur Abramovitz
Jerome Abrams
Dale Adams
Robert Albach
John Allen
Leonard Anderson

Charles Andrew
Harry Antel
Leslie Apay
Robert Appelbaum
Maurice Aquara
Steve Axiotis
Curtis Babits
Robert Baeder

Louis Baffa
Hugh Bailey
William Banks
Henry Barkemeyer
James Barnicle
Julius Barron
Frank Barry
Joseph Bartunek

Donald Basch
Darwin Basil
James Bastian
Lawrence Beckerman
William Benagh
Max Benis
Gordon Bennett
Jay Berezin

Leonard Berger
Sanford Berger
Robert Bergmayr
Charles Berka
Marvin Berman
John Bernstein
Gustave Betor
Robert Billman

William Binder
Alan Birnbaum
Harold Blane
Donald Blaze
Richard Bliss
Raymond Bloom
Melvin Blum
Ralph Blumenfeld

Edward Bobko
Harold Bogen
William Bohan
William Bohley
Mario Bolardi
Paul Bolin
Girard Bond
William Boyle

Daniel Bray
Alvin Bregman
Herbert Bressman
George Brezina
Bernard Brophey
Bowman Brown

Martin Brown
Richard Bruce

David Burroughs
James Caddick
Ferry Cady
William Carroll
Joseph Carter
Unberto Cerrito
Benjamin Cervas
Bernard Chernin

Roman Chojnacki
Page Christenson
Peter Cibula
Edmund Clapp
Brian Clay
Paul Clemons
Donald Clinton
William Cohen

Raymond Collins
Ronald Corbett
Joseph Costanzo
Edward Courtad
George Crasanakis
Charles Creager
George Culp
Loren Culp

Joseph Cusumano
Eugene Cuticchia
Mario D'Angeli
Paul Dannemiller
Walter Davis
Daniel Deady
Herbert DeGray
Anthony Delgado

Florence Dellick
Albert DeMarsh
Richard Deran
Robert Derry
Thomas Deuring
Earl Diamond
Bernard Dollar
William Dombey

Raymond Dorazio
Richard Draney
William Driehorst
Marvin Drucker
Edwin Dubiel
George Dubravsky
David Duke
Edward Dzurko
Robert Eaken
William Easter
George Egna
Issac Eisenstein
Morton Eleff
Tom Elliott
Harold Engel
Alan Enkler

Howard Erlichman
Donald Estrin
Ernest Ettinger
John Farmakidis

ENTERING IN THE FALL

FRESHMEN

SWELLED ENROLLMENT

Richard Fear
William Feiler
Harvey Feinberg
Kenneth Ferrante

Daniel Ferrara
Donald Filmer
Aaron Fine
Donald Foster
Theobald Frank
Robert Fulenwider
Walter Funk
John Furin

Robert Gaab
Salvatore Gagliardo
William Galik
Calvin Ganyard
Donald Gardner
Floyd Garl
Harvey Gelfand
Paul Gellman

Wilferd Gentile
Willis Gentile
John Germ
Donald Gerstenberger
Stanley Gilson
Russell Godshalk
Frank Gold
Donald Goldberg

Arnold Goldschmidt
Lester Golub
Bernard Gordon
Noel Gordon
Leland Green
Lew Greenbaum
Chalmer Grimm
Alan Gross

David Gross
Joseph Gross
Seymour Gross
Samuel Gusky
Robert Gutzeit
James Hachen
Richard Hachen
Robert Hanahan

Russel Hanna
Vernon Hanna
William Hansen
Donald Harrivel
William Hartman
Irving Heller
Bobby Herman
Ralph Herz

Ronald Hiatt
Herman Hoge
Keith Holcomb
Edward Hornick
Steve Holowczak
Julius Horvath
William Howe
Edward Hrubey

Joseph Hudson

Raymond Hurst
John Hutter
Marcus Hyre
Thomas Italiano
Warren Jacobson
Louis Jakubecz
Andrew Jeffers

Robert Jenks
William Jensen
Bernard Johnson
Richard Johnson
Robert Jokela
Abraham Joseph
Samuel Joy
Leo Kaczorowsky

George Kagan
James Kallas
Michael Kane
Arnold Karp
Bushnell Keeler
Leon Keller
Robert Kennedy
Layton Kest

Thomas Kevern
Rufus Kilpatrick
Merwin Kindig
Robert King
Ralph Kirk
Paul Kitner
John Klimko
Marvin Klynn

Lorence Knowles
Lois Koches
Robert Kohn
Anthony Kordalski
Albert Kornberg
Sidney Koslen
Theodore Kostuk
Roderick Krotoville
Robert Krescanko
Payson Kronick
Alva LaChance
David Lally
Donald Lazar
Ralph Leidner
James Lenaghan
Richard Levin

Emmanuel Levine
Ted Lewandowski
Franz Liebermann
Lucious Littlejohn
Theodore Lockmiller
Carl Loehr
Peter Logresso
Robert Lucas

Philip Lunger
James Lynn
Robert Lyons
Robert Madison
Robert Maeder
Allan Magid
William Mah
Robert Mahon

FRESHMEN

OF ADELBERT COLLEGE

EOS

FRESHMEN

SCHOOLS OF PHARMACY

Edward Majni
Orville Manley
Glenn Mapes
Norman Marks
William Martineau
Mel Massey
Anthony Mastroianni
John Mathews

Ralph Matuska
James McClelland
Richard McGeary
Bruce McIntyre
Jack Mears
Edward Medved
Walter Melnik
Charles Merrill

Ramon Meyer
Malvin Mikler
Fred Miller
Lynn Miller
Richard Miller
Warren Miller
Frank Milward
Carmen Minardi

Gasper Minardi
Seymour Minsker
Houston Morgan
Earl Morris
Robert Morrison
Leonard Moss
Maurice Moss
William Moss

Edward Murphy
James Murphy
Eugene Nadler
Joseph Nagle
Anthony Nakhle
Arlyn Neiswander
James Nemec
Phillip Neshkin

Fred Newhauser
Allan Nicholls
Ronald Nickels
Robert Nolf
Frank Novak
Mauro Novello
John Olatta
Edward Oliver

Lawrence Ordin
Sam Orlando
Edward Pachasa
Edmund Paller
Bernard Panner
Carmen Parasility
William Parsons
William Patterson

Charles Pavlac
William Pemberthy
Lawrence Peoples
Edwin Perko
Perry Peskin
Harlan Peterjohn

Douglas Peterson
Robert Petrosh

Louis Pietro
Carl Pikul
James Pitts
Stanley Plaskoff
Nelson Podell
Mitchell Polaczynski
Joseph Polito
Robert Portmann

John Povejsil
George Powell
Walter Radomski
Jerome Raim
William Ramandanes
Jno Randall
Henry Rankowski
James Rapport

Albert Ratner
Edward Reagen
Robert Reed
David Rees
Ross Reid
Reginald Resnik
Donald Richards
Bob Riddick
Lewis Riggle
Rudolph Rizzo
David Roads
Marcus Robenalt
Victor Rodriquez
William Roh
Ernest Roma
George Roman

Joseph Romeo
Ervin Rose
Kenneth Ross
Howard Rubin
Joseph Rubini
Richard Runyon
Howard Ruppender
Stephen Sabo

William Sadataki
Ernest Salem
Robert Sampson
Richard Schafer
Adolph Schanzenbach
Merle Schermer
Clarence Schide
Carl Schilke

William Schlossberg
Howard Schneider
Robert Schreyer
Grover Schulte
Jack Schwartz
Jack Schwarzer
Emanuel Sears
Richard Sedway

Harry Shamrock
Richard Shaw
Harold Shulman
Alan Silver

FRESHMEN

AND ARCHITECTURE TOO.

FRESHMEN

THE FRESHMAN CLASS

Sheldon Silverstein
Leonard Simon
Richard Sipple
James Skaggs

Robert Skinner
Leonard Skoczen
Robert Slonaqer
Alvin Smolin
David Snapp
Claire Snyder
Marvin Snyder
Carl Solomonson

Roger Spear
Milton Sperling
Louis Spokas
Samuel Stein
Arthur Steinmetz
Theodore Stepanski
William Steuart
George Steve

David Stewart
Paul Stokes
Ramon Stoupal
Irwin Struhar
Clarence Sund
Gabriel Szabo
Ernest Tallisman
James Taylor

John Telich
Herbert Thomas
Richard Thomas
Hammond Thomson
Michael Tomasevich
Arthur Tomson
George Toy
John Tuckerman

Alvah Turner
William Utz
Bernard Vanden Branden
Domenick Venetta
Louis Vilmer
Elmer Voshall
Paul Wagner
John Washburn

Sanford Wasserstrom
Joseph Weaver
Moses Webb
James Wenger
Leslie West
John Westover
Donald Wheeler
Lionel White

Harold Wieder
Kenneth Wiley
Smith Wilkes
Charles Williams
Donald Williams
Henry Williams
Perrin Winchell
Dale Winslow

James Woerne
Charles Wolfe
Sam Wolfe
Jerry Wolkoff
Kenneth Wood
Owen Wood
Fred Woods
Thomas Yarano

William Yee
Paul Yurtinus
Donald Zaas
Louis Zabell
Joseph Zehnder
Anthony Zemaitis
Irvin Zimet
Victor Zimmerman
Herman Abrams
Alfred Aiello
Patrick Anderson
Stephen Barbely
Charles Bauer
Ralph Beale
Donald Beard
Bruce Bennett
Joseph Berg
Carl Berger
Leopold Bergmann
Guy Biagiotti
Morton Biel
James Blackwell
Simon Blau
Ronald Blewett
Victor Bloomfield
Bernard Blumenthal
Edward Robak
Joseph Borgione
Edwin Bosworth
Owen Brady
Dan Bragg
Nick Branibar
Bertram Brehm
James Brenner
Birdsall Broadbent
Richard Brost
Leonard Burman
Thomas Busby
Charles Butrey
John Buynak
Cornelius Byrne
Edward Canaes
Jan Carew
Adrian Castilla
Eugene Chadwick
Raymond Champa
Raymond Chapman
Ernest Charvat
Edward Chitlik
Wilbur Clarke
Eugene Coffe
Thomas Cole
Leonard Corbin
Mario Corsi
Franklin Coryell
James Croll
Herbert Danaceau
Daniel Dembinski
David Dickson
Robert Dille
Robert Doolittle
Donald Dorer
Clifford Dorsey
Melvin Drucker
Ive Dvorak

FRESHMEN

ENTERING IN FEBRUARY

EOS

FRESHMEN

HELPED MAKE THE NEW

John Dwyer
Richard Eckert
William Eddy
Edward Eisenberg
John Elek
Malcolm Elsoffer
Burton Elwell
Allen Evans
Gerald Evans
Brent Evarallis
Edward Falcovich
Milliard Farley
Arthur Farron
Sidney Felbain
Victor Felipic
James Findley
William Flanagan
Harold Footerman
Charles Fotheringham
David Foxman
John Franko
Leland Freedman
Daniel Friedman
Joseph Friedman
Randolph Fusselman
Emil Garapic
Lawrence Gelfand
George Gheta
James Gibbs
Paul Gillan
Edward Gold
Sheldon Goldstein
Norman Goldston
Edgar Goldwasser
Richard Gonda
Norman Gottreich
Alvin Gray
Robert Gray
Ronald Gross
Milton Grossman
William Grove
Homer Haase
Michael Haburay
John Hachen
Herbert Hahn
Edward Hanqach
Donald Harris
Robert Harris
Allan Hatch
Raymond Heine
Oliver Henderson
Kent Henson
Ward Hill
Edward Hirsh
Richard Hohman
Bernard Hollander
James Horn
Richard Hornack
Nahmin Horwitz
Harry Howell
Robert Huber
Robert Hunker
Eugene Hunter
John Irving
Marc Jacobson
Martin Jacobson
Allen James
Kenneth Kaminski
Robert Kanner
Edward Kantor
Julius Katz
William Kearney
Edgar Kelley
Edwin Kenney
John Kinstle
Thomas Kirk

Paul Klann
George Kleinfeld
Frank Kleinhample
William Knight
Franklin Koubek
Rudolph Kozan
George Kremer
Milton Kronick
Denis Kuebler
Paul Kunkler
Michael Kurilla
Martin Lackritz
Adrian Lathe
Robert Lee
Will Leizman
Howard Levinsky
Theodore Ley
Philip Lichtenberg
John Libani
Robert Lindeman
John Lisiewski
Earl Longley
Vincent Losada
David Louis
Edward Lucey
Richard Lucey
William Luntz
Earl McGookey
William McSorley
Hiram Mann
William Manniko
Merle Marks
Herman Marolt
John Martin
Malcolm Marum
Theodore Matuska
Edmund Melaun
Oliver Nelson
John Meyer
Ben Miller
Raymond Misch
Russell Moore
Robert Morris
David Morrison
Thomas Murray
Roger Nagel
Joe Nahra
Carl Neumann
Richard Newman
Lloyd Nussbaum
Albert Obermeyer
William Ochs
Earl O'Donnell
Harry O'Neill
Thomas Paisley
Milton Peters
Ray Phillips
Francis Polito
Doyle Poock
Robert Preston
Richard Profant
Andrew Putka
Thomas Quinlan
William Rabe
Donald Radtke
Walter Rajki
Richard Ricci
David Riggs
Frank Rocco
Dow Rogers
Dexter Rolla
David Rubin
Alex Rubins
David Rush
Ralph Russi
Richard Rutti

FRESHMEN

POST-WAR EXPANSION AN

EOS

Russell Sage
James Salem
Swain Sandberg
Victor Sandorfy
Joseph Sandvick
Gerald Schindler
William Schroeder
Robert Schultheis
Harry Schutt
Maurice Scott
Herbert Seaman
Wilbert Serio
Jack Shapiro
Marvin Shapiro
Harlan Sherman
Aaron Sherwin
Warren Shriver
Harvey Siegel
Murray Silverman
Joseph Siskovic
Harold Sliney
Fred Smith
Raymond Smith
Dan Sofonia
Albert Solnok
Nathaniel Spaeth
Leo Spann
Warren Starner
Harry Steiger
Marvin Sternfeld
Jack Steuerwald
Clarence Steverding
Peter Stoicoiu
Raymond Stuckert
Albert Suhovecky
Frank Swartz
James Swinehart
Joseph Takach
Paul Taylor
George Thompson
William Toomey
Sanford Toppelstein
Joseph Troha
Frederick Tyler
George Ugrinic
John Underwood
Frank Vargo
Charles Vaughan
Victor Vertes
John Vlcek
Leonard Walker
John Weber
Donald Weinberg
Nelson Weiss
Harry Westlake
Alvin Wheatman
Stanley Wiencek
Robert Wild
Richard Williams
Charles Wilson
Donald Wires
Charles Wirls
Russell Wise
Russell Wolff
Wesley Wright
Donald Wyss
Paul Yacobian
Rudolph Zadnik
John Zeit
Marvin Zelman
Philip Zimmerman
Oscar Zimmerman
Joseph Zluchowski
Bernard Zulewski
John Zwirek

UNQUESTIONABLE FACT.

FRATERNITIES

The radiant light of Dawn allows no shadows. Nurtured by the light and fed by the friendship inherent in the nature of all men, Dawn's witnesses become gregarious. **Tout bien ou rien**—everything well done or nothing attempted—this is the thought that governs the conclaves of men, created by men, and for the good of men.

ALPHA PHI ALPHA

President ..... Josephus Hicks
Vice President ..... Charles Hayes
Treasurer ..... Kweggin Aggrey
Secretary ..... Harold Barnett

The Alpha Phi Alpha Fraternity was founded at Cornell University in 1907 by seven students. Its purpose is to extend the right of fraternal brotherhood to all college men, and foremost among its aims is to stimulate social intercourse and promote scholarship among negro men. At the present time, Alpha Phi Alpha has over 30,000 brothers and more than 132 chapters in the United States. Pi Chapter grew out of the Cleveland College Club which was made up of the students of Western Reserve and Case. Today, Pi Chapter embraces all the colleges and universities of Greater Cleveland.

Actives

Kweggin Aggrey
Harold Barnett
Benjamin Bullock
Charles Hayes
Edward Henderson
Josephus Hicks
Major Jones

Robert Madison
Theodore Mason
Samuel Perry
Jesse Taylor
Victor Travis
John Turner
Charles Walker

Randolph Wright

Pledgees

Pledges

Ralph Burke
Sylvester Davis
Jesse Foulks
Preston Gazeway
James Hewitt
Howard Lee
Wade McKinney

Leon McDade
Arthur Vance
Wilkes Smith
Leon Yancey

l. to r.: S. Wilkes, P. Gazaway, A. Vance, T. Watson.

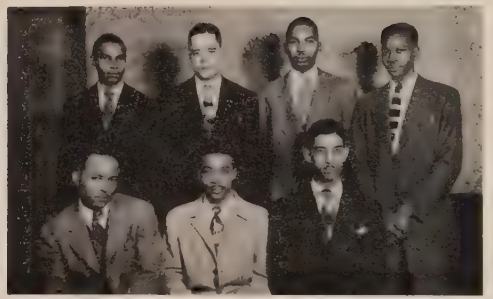

Standing, l. to r.: E. Henderson, T. Mason, B. Bullock, D. McCants.
Seated, l. to r.: C. Rohr, S. Perry, R. Wright.

l. to r.: H. Lee, J. Washington, R. Burke, H. McKinney.

Standing, l. to r.: V. Travis, J. Evans, C. Hayes, H. Williams.
Seated, l. to r.: R. Madison, A. Boyd, C. Strickland.

Standing, l. to r.: H. Mann, L. Walker, S. Davis, L. Yancey.
Seated, l. to r.: J. Taylor, M. Jones.

BETA THETA PI

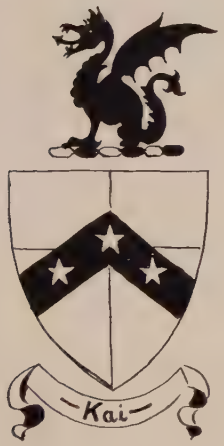

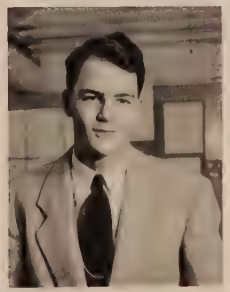

Semester I		II
Jack Murphy	President	Frederic Baker
Oliver Pollack	Vice President	Vernet Ruoff
Robert Beverstock	Treasurer	Robert Beverstock
Ward Singer	Secretary	Harry Harris

Beta Theta Pi, founded at Miami University in 1839, and the oldest fraternity west of the Alleghenies is the oldest fraternity on the Reserve campus. Beta Chapter was organized in 1841, when the institution was located at Hudson. It is the second of 91 active chapters. The Betas are especially proud of their singing. They have won the Sing-out Trophy nine times in the past eleven years. The Betas own a unique distinction of having at one time possessed a Chapter at the United States Naval Academy. At Reserve, the Betas have always been very active in all phases of life about the campus.

Actives

William Abelson
Frederic Baker
Samuel Baker
Hugh Bailey
Octavian Bertea
Donald Bever
Robert Beverstock

Charles Bost
Haden Boswell
Robert Bosworth
Charles Branden
John Dawson
Kenneth Decker
Barry Dickson

Robert Disbro
William Driehorst
John Ely
Don Filmer
Harold Fisher
Warren Fryburg
Robert Fulenwider

Robert George
James Given
Charles Goetz
Paul Goll
Thomas Goss
Arden Greenwald
Harry Harris

Jack Harris
Robert Hartford
Thomas Herrick
Carl Hinz
John Hoge
William Jenson
Allan James

John Jirus
Charles Johnston
Charles Kitchen
Richard McClelland
James McKinney
Andrew McLandrich
Ralph Mackey

Ligon Mayhew
Charles Merrill
John Moorhead
Frank Motamedy
John Murphy
Thomas Netherton
Parker Orr

Kenneth Parsley
Robert Partridge
Donald Pembridge
Stanley Pientowski
Oliver Pollock
Robert Rahe
Leonard Reeve

Roy Repaske
Reg Resnik
Waldo Roberts
Theodore Rowland
Vernet Ruoff
Earl Schreiner
Ward Singer

James Smith
Robert Soltis
John Telich
George Tricomi
David Truscott
Roderick Ward
Robert Wido

Don Williams
Cyril Zupan

Pledges

Chuck Berka
Bill Clarke
Mario Corsi
Ed Kelly
Dick Melville
Earl O'Donnell
Dave Rush

Harry Shutt

Standing, l. to r.: K. Decker, R. Ward, A. Greenwald, C. Kitchen, C. Bost.
Seated, l. to r.: R. Soltis, J. Given, J. Moorhead, C. Johnston, R. Partridge.

Standing, l. to r.: D. Truscott, K. Parsley, C. Branden, D. Pembridge, P. Orr.
Seated, l. to r.: R. Mackey, W. Jensen, H. Harris, J. Dawson, J. Jirus.

Standing, l. to r.: A. McLandrich, H. Boswell, R. McClelland, V. Ruoff, O. Bertea.
Seated, l. to r.: J. Bugner, R. Beverstock, J. Murphy, W. Driehorst, S. Baker.

Standing, l. to r.: C. Goetz, D. Williams, B. Fulenwider, R. Resick.
Seated, l. to r.: C. Merrill, J. Tellich, D. Filmer, R. Hartford.

Standing, l. to r.: R. Repaske, R. Disbro, W. Singer, W. Fryburg, L. Mayhew.
Seated, l. to r.: F. Baker, E. Schreiner, J. Smith, T. Rowland, J. Harris.

DELTA KAPPA EPSILON

Semester I		II
Joseph Hadar	President	Roland Strasshofer
Roland Strasshofer	Vice President	Charles Hickox
Robert Galloway	Treasurer	William Hornsby
James Bodfish	Secretary	James Snapp

On June 22, 1844 fifteen students at Yale College founded Delta Kappa Epsilon. The organization spread rapidly throughout the East and South. The first catalogue was published in 1881, and in 1883 the "Deke Quarterly" was founded. The Beta Chi Chapter at Reserve was founded in 1868 at Hudson, Ohio. During World War II, the entire Chapter served, keeping in contact with one another by means of "The Beta Chi Cable". In February, 1946 the Chapter was re-activated. Once again, Dekes at Reserve take pride in the reality expressed by their national motto, "Friends from the heart forever".

Actives

Dale Adams
Bill Banks
Joseph Baron
James Bodfish
Mario Boiardi
James Coan
Theron Durkee

Ed Francis
Robert Galloway
Rex Gaugh
Donald Grogan
Joe Hadar
Charles Hickox
Bill Hornsby
Ralph Horton
Carl Huntley
Ted Jones
Woody Jones
Robert G. Kennedy
Robert W. Kennedy
Warren Lahr

Ted Loehr
Tom Loran
Bob Lucas
Bob Maeder
Don McCann
Glenn McMahon
Carl Morlock

Jack Ohlrich
Tom Pease
James Peircy
John Povejsil
Charles Shaw
Richard Shaw
Dave Snapp

James Snapp
Jack Steffans
Dave Stewart
Thomas Storey
Roland Strasshofer
Gene Trace
Perrin Winchell

Pledges

James Ballmeyer
Owen Brady
Ned Eisenbrey
Merle Kinstle
Emerson Kirk
George Kremer
Bob Lindemann

Dick Profant
Walter Rajki
Charles Vaughan

Standing, l. to r.: D. Shaw, B. Maedar, D. Stewart, J. Snapp.
Seated, l. to r.: D. Adams, J. Hadar, T. Loehr.

Standing, l. to r.: C. Hickox, B. Lucas, T. Durkee, B. Galloway.
Seated, l. to r.: J. Steffens, T. Storey, D. Grogan.

Seated, l. to r.: J. Bodfish, R. Strasshofer, J. Steffens

Standing, l. to r.: G. McMahon, E. Francis, B. Hornsby, M. Boiardi.
Seated, l. to r.: J. Baron, C. Huntley, B. Banks.

Standing, l. to r.: E. Tace, D. Snapp, R. Gaugh, J. Povejsil.
Seated, l. to r.: T. Pease, R. G. Kennedy, D. McCann.

DELTA TAU DELTA

Semester I		II
Bruce Doolittle	President	Pat Clark
David Alden	Vice President	David Alden
Fred Myers	Treasurer	Fred Myers
Richard Feezel	Secretary	Jack Beck

Actives

Marling Able
David Alden
James Bastian
Jack Beck
John Biddle
Bob Billman
Donald Blair

Sal Brancato
Bob Burgmayer
Hal Centini
Pat Clark
James Cosgriff
Richard Deeley
Jack Dixon

Bruce Doolittle
Tom Elliott
Harold Engel
Richard Feezel
Dave Green
Dan Griese
Charles Gibbs

Harry Gilbert
Bruce Haase
Edward Hertfelder
William Howard
Marc Hyre
Robert Johnson
Elmer Kohlmiller

Walter Krestenich
Tom Lange
Elmer Langer
Edward Lewis
Ted Lockmiller
William Luce
James Lynn

James McKim
Joe Maloney
Richard Manthey
William Manthey
Bob Morrison
James Mulligan
Fred Myers

Richard Oldenburg
Robert Paterson
Bill Pemberthy
Richard Portmann
David Rees
Robert Roberts
William Rosenbaum

Lad Sabo
Henry Sazima
Walter Shaw
Whitney Slaght
Louis Spokas
Robert Springer
Charles Strauss

Jack Swisher
Ernest Tessmer
Richard Thompson
Jerome Tryon
Harry Wallace
Howard Watters
Donald Wheeler

Paul Williams
Paul Wishon
Fred Woods
Chuck Young
John Zoller
George Zornow

Pledges

Ray Chapman
Jim Gibbs
Al Hatch
Ray Heine
Ken Kaminsky
Paul Kunkler
Don Lees

Al Magid
Ted Newhowser
Bud Poak
Doll Rogers
Dexter Rolla
Russ Wolfe

Founded in 1859 at Bethany College, Virginia (now West Virginia), Delta Tau Delta has always represented the epitome of fraternal good fellowship. In 1886, its ranks were swelled by its consolidation with the Rainbow, or W.W.W. society. Zeta Chapter, founded at Hudson, Ohio, in 1882, possesses an enviable campus record in both curricular and extra-curricular activities. The Fraternity as a whole has grown steadily, until today, it holds a strong place among the Fraternities of the Nation. Delta Tau Delta now boasts 75 active chapters in the United States and Canada. Zeta is particularly proud that their fraternity house was completely operative during the past war.

1st Row, l. to r.: C. Young, H. Engel, R. Miller.
2nd Row, l. to r.: R. Morrison, R. Burgmayr, J. Maloney, W. Pemberthy, D. Green, M. Abel.
Back Row, l. to r.: D. Rhodes, T. Elliot, D. Wheeler, R. Deeley, D. Rees, J. Beck, T. Lange.

Standing, l. to r.: L. Spokas, B. Haase, D. Griese, R. Roberts, W. Manthey, F. Woods, H. Sazimo.
Seated, l. to r.: E. Lewis, T. Williams, H. Gilbert, W. Luce, P. Clark, J. Lynn.

Standing, l. to r.: W. Krestnich, J. Bastian, R. Billman, L. Sabo, J. McKim W. Slaught.
Seated, l. to r.: E. Kohlmiller, H. Watters, G. Zornow, P. Wishon, J. Tryon, F. Myers.

Standing, l. to r.: E. Langer, H. Centini, R. Johnson, B. Doolittle, R. Manthey, R. Feezel.
Seated, l. to r.: D. Green, C. Strauss, E. Tessemer, R. Portmann, D. Alden, W. Rosenbaum.

Standing, l. to r.: H. Wallace, J. Swisher, J. Cosgriff, M. Hyre, J. Mulligan, R. Oldenburg, W. Howard.
Seated, l. to r.: J. Dixon, J. Zoller, R. Thompson, S. Brancato, J. Biddle, R. Springer.

DELTA UPSILON

Semester I		II
Cass Sisler	President	Robert Fielden
David Quigley	Vice President	John Angelotta
Larry Angst	Treasurer	Kenneth Hinson
Richard McGreary	Secretary	Walter Davis

Delta Upsilon, organized originally as the Anti-Secret Confederation, was founded at Williams College in 1834. The Anti-Secret Confederation, which was a protest against secret fraternities, changed its name to that of Delta Upsilon in 1864. Of the many anti-secret organizations founded about that time, Delta Upsilon was the only one that survived.

The hostile attitude toward secret fraternities has passed, though the non-secret nature of Delta Upsilon is still emphasized.

The Reserve chapter was founded in 1848 as the fifth of the present sixty chapters. The motto of Delta Upsilon is, "Justice Our Foundation."

Actives

John Allen
Jack Angellota
George Aldrich
Bill Bisson
Bill Bloom
Harry Bogart
Mike Cappe

Dick Cerrizen
Brian Clay
Chuck Comella
George Cretney
Mal Cutting
Phil Darby
Walt Davis

Bill Dombey
Ray Dorazio
Bill Dreyer
Bob Ellis
Bob Erb
Bob Fielden
Gordon Fisher

Chas. Fuller
Jack Germ
Pete Grimm
Bob Hanahan
Bob Hanslik
Tom Harrocks
Bill Helmwick

Ken Hinson
Elmer Lord
Jim Mahon
Orville Manley
Richard McGeary
Frank Milward
Joe Nagle

Bill Olsen
Bob Nemeck
Bud Patterson
Louis Pietro
Dave Quigley
DeWayne Richey
Bud Rizzo

Teno Rizzo
George Roman
Len Sabalis
Ernie Salem
Bob Sampson
Cass Sisler
John Stickney

Joe Sunseri
Emmet Thorpe
Herb Thomas
Jim Ulrich
Paul Wagner

Pledges

Craig Melson
Dom Venetta
Ted Ley
Gene Farley
Richard Lucy
Edward Lucy

Standing, l. to r.: J. Stickney, J. Allan, P. Clemens, G. Cretney, D. Richey, J. Ulrich.
Seated, l. to r.: P. Darby, P. Grimm, C. Comella, R. Larbig.

Standing, l. to r.: G. Aldrich, R. Hanahan, W. Helmick, R. McGeary, R. Sampson.
Seated, l. to r.: R. Rizzo, W. David, J. Nagle, P. Wagner.

Standing, l. to r.: C. Sisler, R. Ellis, E. Lord, D. Stuckey, R. Cerrizen, C Fielden.
Seated, l. to r.: L. Angst, M. Cappa, W. Dreyer, J. Angelotta.

Standing, l. to r.: D. Quigley, H. Bogart, G. Fisher, R. Hanslik, C. Fuller, W. Olson.
Seated, l. to r.: G. Rizzo, J. Sunseri, R. Fielden, K. Hinson.

Standing, l. to r.: O. Manley, F. Milward, E. Salem, R. Nemec.
Seated, l. to r.: B. Clay, L. Petro, R. Darazio, J. Germ.

LAMBDA CHI ALPHA

Semester I		II
Walter Trutko	President	Ernest Angelo
Ernest Angelo	Vice President	Richard Evans
Richard Evans	Treasurer	John Boros
Robert Coan	Secretary	Norman Miller

Lambda Chi Alpha was founded in 1909 at Boston University by a group of law students. The Fraternity grew rapidly after World War I, and its union with Theta Kappa Nu Fraternity in 1939 brought its membership to 27,000, one of the largest college organizations in the country. The Reserve Chapter, inactive during World War II, re-opened in November, 1946. Since then there has been a subsequent jump in membership as well as in campus activities. The members of Lambda Chi Alpha are noted for their friendliness and congeniality, characteristics of which the organization is truly proud.

Actives

Del Abbot
Ernest Angelo
Robert Baeder
Kenneth Bailey
Henry Barkemeyer
James Barnicle
William Bauer

Robert Boehm
Robert Cavano
Leonard Chojnacki
Robert Coan
Jack Detroro
Richard Evans
Joseph Farkas

John Farmakidis
Donald Gardner
Frank Gubernot
Theodore Gulyas
Richard Hahn
Jay Halverstadt
Jack Hoppinger

Richard Huber
Harry Jaken
Emile Juick
Jack Kearney
Joseph Keenen
Paul Koedel
Hal Losch

Donald Lazar
Norman Miller
Dick Miller
John Morgan
Paul Nader
Michael Nesteruk
Preston Patterson

Al Radfeld
Edward Ratusnik
Harry Rice
Robert Roetzel
Charles Rubacky
George Salapa
John Selechuk

Edward Svetina
Paul Torak
Walter Trutko
Stephan Weiland
Henry Williams
Owen Wood

Pledges

Art Blum
George Evica
Pete Logrosso
Mike Lutz
Charles Meyers
Charles Rutkie
Stan Wolanin

Joseph Zluchawski
John Zwirek

Standing, l. to r.: O. Wood, J. Barnacle, D. Gardner, P. Koedel, J. Halverstadt.
Seated, l. to r.: N. Miller, J. Farmikidis, H. Barkemeyer.

Standing, l. to r.: R. Miller, W. Selnick, P. Torak, R. Evans, J. Salechuk
Seated, l. to r.: R. Hahn, R. Cavano, R. Coan.

Standing, l. to r.: J. Kearney, H. Lasch, S. Weiland
Seated, l. to r.: W. Bauer, J. Fitzgerald, J. Bugosh.

Standing, l. to r.: E. Svetina, E. Angello, G. Salapa, R. Nolf.
Seated, l. to r.: R. Huber, M. Nesterak, J. Detrow.

Standing, l. to r.: D. Lazar, J. Keenan, E. Juick, C. Rubacky.
Seated, l. to r.: P. Lagrasso, R. Roetzel, W. Trutko.

PHI EPSILON PI

Semester I		II
Sydney Gendell	President	Seymour Brown
Seymour Brown	Vice President	Gilbert Kinchen
Ronald Weintraub	Treasurer	Seymour Minsker
Seymour Minsker	Secretary	David Gross

Phi Epsilon Pi was founded in 1904 at C.C.N.Y. and has grown to its present size of 35 chapters. Striving always to attain high academic, athletic and social standards, the Phi Eps have gained many life-long friends, and the spread of chapters throughout the country has formed a closely operating chain in which every man is an important link. The chapter at Western Reserve, Alpha Kappa, was chartered in 1933 and has since played an important part in campus life. During the war, the Chapter was inactive, but now Phi Ep is coming back to its original strength.

Actives

Arthur Abramowitz
Norman Angart
Arthur Begam
Max Benis
Joseph Berger
Morton Barrish
Seymour Brown

Leonard Buchler
Orville Cohen
Melvin Cohen
Delbert Cohen
Louis Fernberg
Sydney Genell
William Gibberman

David Gross
George Kagan
Gilbert Kinchen
Franz Lieberman
Melvin Markowitz
Myron Metzel
Seymour Minsker

Marvin Neben
Philip Rockwell
Ira Schobel
Elmer Selman
Leon Wallace
Ronald Weintraub
George Zeve

Leonard Zimet

Pledges

Simon Blau
Irving Heller
Layten Kest
Murray Silverman

Standing, l. to r.: D. Gross, S. Minsker, G. Zeve.
Seated, l. to r.: S. Gendell, G. Kinchen.

Standing, l. to r.: I. Berger, W. Gibberman, O. Cohen.
Seated, l. to r.: N. Angart, M. Neben.

l. to r.: S. Brown, I. Shobul, M. Metzell.

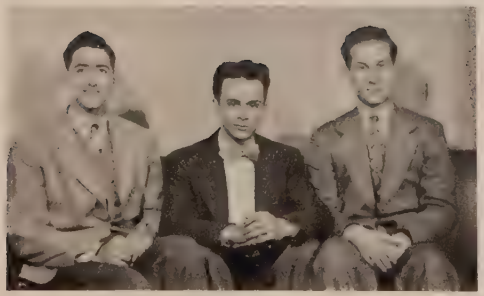

l. to r.: F. Liebberman, R. Weintraub, M. Benis.

Standing, l. to r.: G. Kagan, M. Markowitz, I. Heller.
Seated, l. to r.: K. Lifson, L. Zimet.

PHI GAMMA DELTA

Semester I		II
David Hunt	President	Allan Kortz
George Sackett	Treasurer	Philip Dew
William Lofty	Corresponding Secretary	James Cox
Allan Kortz	Recording Secretary	Donald Davis

Actives

Robert Abele
Fred Bell
William Benagh, III
Gerhard Berg
Paul Bolin
Girard Bond, Jr.
David Burroughs

Donald Campbell
Glenn Cameron
Robert Clapp
James Cox
Thomas Cox
Charles Cunningham
Donald Davis

Richard Deran
Philip Dew
Paul Dunham
Haven Eaton
Richard Fohl
Donald Foster
Alan Gross

Lawrence Harvey
Edward Hamilton
William Hartman
Robert Hornack
William Howe, II
John Ingham
Robert Kolb

Robert Kresge
Walter Kresse
William Kunberger
Daniel Lansell
William Lindquist
Loren Loebell
Richard Luttenton

William Martin
John Mannino
Warren Miller
Tom Moles
Robert Mulligan
Mauro Novello
Louis Nyerges

Edward Portofe
Stewart Prackel
Robert Reed
Norman Reese
Ross Reid
William Reimer
Donald Richards

Edward Ryszka
John Scott
Emanuel Sears
William Sekola, Jr.
James Skaggs, Jr.
Charles Snider, II
Robert Spring

Albert Stokes, Jr.
Robert Story
Clem Sullivan, Jr.
John Westover
James Wilkinson
Reuben Wise
Kenneth Wood, Jr.

Robert Zalud

Pledges

Edmund Clapp, Jr.
Richard Hornack
Russell Keeler
Alva LaChance
Adrian Lathe
Bruce McIntyre
Glenn Mapes

Robert Preston
Clarence Steverding
James Wenger

Phi Gamma Delta Fraternity was founded in 1848 at Jefferson College, now Washington and Mary. The Fraternity experienced a steady growth with eleven of its sixteen chapters in the South, and two in Canada. Today, the "Fiji's", as they are commonly called, are an international organization with 74 chapters and 110 alumni group. They were the first fraternity to conceive the chapter tutor plan. The Reserve chapter, Xi Deuteron, was founded at Hudson, Ohio in 1876. Since that time the members of Phi Gamma Delta have been engaged in all of Reserve's activities and have strongly proved their motto, "Illustrious Hospitality."

Standing, l. to r.: C. Cunningham, R. Abele, K. Wood, R. Keeler, J. Wenger, B. Hartman.
Seated, l. to r.: J. Wilkinson, G. Mapes, J. Ingham, A. LaChance.

Standing, l. to r.: B. Story, A. Kortz, G. Bond, T. Cox, S. Prackle, G. Berg.
Seated, l. to r.: A. Gross, B. Clapp, J. Gluck, L. Harvey, G. Cameron, J. Westover.

Standing, l. to r.: L. Loebell, P. Dew, B. Sekola, L. Nyerges, J. Cox, G. Sackett.
Seated, l. to r.: B. Wise, B. Martin, T. Moles, F. Bell, N. Reece, J. Scaggs.

Standing, l. to r.: E. Portofe, B. Zalud, J. Scott, M. Novello, P. Dunham, D. Fohl.
Seated, l. to r.: C. Sullivan, D. Davis, E. Hamilton, B. Sears, R. Spring, B. Lindquist.

Standing, l. to r.: D. Clapp, D. Hunt, D. Foster, B. Kolb, W. Miller, B. Lotty.
Seated, l. to r.: B. Reed, B. Benaugh, D. Richards, B. Reimer, D. Burroughs, B. McIntyre.

PHI SIGMA DELTA

President ..... Robert Danceau
Vice President ..... Arthur Toll
Treasurer ..... Mel Singer
Secretary ..... Al Reisenfeld

Phi Sigma Delta was founded at Columbia University in 1910, and the Reserve Chapter, Kappa, received its charter in 1920. Reconverted now to peace-time, Phi Sig hopes to keep up its splendid record on the Reserve Campus. Good spirit is evidenced by its participation in all activities, and by its hospitality as shown by the turn-outs at the open houses, held at its renovated chapter house at 11402 Bellflower Rd. Looking to the future, Phi Sigma Delta is ready to take its place among the top fraternities, giving further proof of how valuable a fraternity is in college life.

Actives

Jerry Arberman
Edward Ballotin
Marvin Berman
Peter Blanc
Harold Blane
Raymond Bonn
Donald Bookatz

Herbert Bressman
Martin Brown
Leonard Chitlik
Charles Cohen
Leonard Coleman
Robert Danaceau
Daniel Desberg

Earl Diamond
Marvin Drucker
Claude Einstein
Morton Ellef
Harvey Elrad
Ernie Fagin
Sherwood Fein

Harvey Feinberg
Marv Frankel
Irv Friedman
Sydney Friedman
Larry Gimplin
Sanford Goldfarb
William Goldfarb

Arnold Goldschmitt
Milton Goldstein
Marvin Gross
Ronny Gross
Seymour Gross
Richard Herman
Eugene Hershman

Warren Jacobson
Sam Jaffe
Walter Kane
Immanuel Katz
Marshall Klaus
Robert Klausner
Arnold Klein

Ralph Leidner
James Lipman
Maurice Moss
Norman Goldstone
Howard Levinsky
George Lowy
Sanford Kovacs

Bud Krenzler
Sanford Frumker
Allan Levine
Daniel Lipner
Joseph Mandel
Monroe Marks
Malcolm Marum

Ronald Mattlin
Bernard Panner
Herbert Perla
Bernard Peckler
Robert Pfeiffer
Gerald Phillips
Joseph Polacek

Albert Reisenfeld
William Risman
Irv Rosenblatt
Irving Rosenthal
James Roth
Marvin Rothenfeld
Victor Scharf

Oswald Schindler
Howard Schoenfeld
Jack Schwartz
Stanley Silber
Sheldon Silverstein
Eugene Simalevitz
Leonard Simon

Leonard Shear
Arthur Shorr
Marvin Snyder
Melville Singer
Milton Sperling
Harvey Starkoff
Arthur Toll

Jack Weisberg
Irv Weiss
Victor Vertes
Raymond Warshawsky
Edward Yalowitz
Sheldon Zoslov

Pledges

Morton Biel
Sidney Felbein
Lloyd Nussbaum
Kenneth Ross
Gerald Schindler
Harvey Siegel

Standing, l. to r.: A. Toll, S. Gross, L. Simon, M. Moss, R. Gross.
Seated, l. to r.: M. Drucker, R. Leidner, D. Newman, H. Blane.

Standing, l. to r.: L. Shear, G. Lowy, D. Desberg, M. Katz, H. Starkoff, B. Risman.
Seated, l. to r.: J. Phillips, D. Bookatz, B. Peckler, W. Kane

Standing, l. to r.: M. Singer, M. Klaus, H. Feinberg, A. Klein, R. Warshowsky, R. Klausner.
Seated, l. to r.: E. Ballotin, A. Levine, P. Blanc, A. Reisenfeld

Standing, l. to r.: W. Jacobsen, J. Lippman, B. Panner, E. Yalowitz.
Seated, l. to r.: E. Diamond, J. Hershman, J. Roth, M. Goldschmidt.

Standing, l. to r.: J. Balacek, C. Cohen, O. Schindler, M. Fine, H. Perla, I. Rosenthal.
Seated, l. to r.: M. Frankel, C. Einstein, L. Coleman.

PI KAPPA ALPHA

Semester I		II
Fred Deady	President	Jesse Stevens
Jesse Stevens	Vice President	Hank Peabody
John Means	Treasurer	Pete Trakas
Roger Thiesse	Secretary	Dan Deady

Actives

Walter Anderson
Raymond Campbell
Frederick Deady
Daniel Deady
Bob Dracon
Jack Kling
Walter Koerschner

Arthur Laird
Arthur Marton
John Means
Bill Mizenko
Thurman Peabody
Armand Ross
Frank Sciarotta

Jesse Stevens
Jim Taylor
Roger Thiesse
Peter Trakas

Pledges

Bill Asadczuk
Jim Carnes
Dick Eckert
Jerry Lewicky
Bill Lichoto
Bill Osadczuk
Leo Stark

Pi Kappa Alpha Fraternity was founded at the University of Virginia on March 1, 1868 by six Civil War veterans. Prior to the turn of the century, it was largely a "Southern" Fraternity. However, since that time expansion has been largely to the North and West. The eighth chapter founded north of the Mason-Dixon Line, Beta-Epsilon, has been active at Western Reserve since its founding in 1915. Beta Epsilon has five sister chapters in Ohio. The first Winter Session of 1946-47 found the Pi Kaps in a new, larger house, and as ever, very active on campus.

Standing, l. to r.: A. Ross, R. Chojnacki.
Seated, l. to r.: B. Mizenko, R. Campbell, A. Laird.

l. to r.: J. Taylor, J. Stevens, A. Marton.

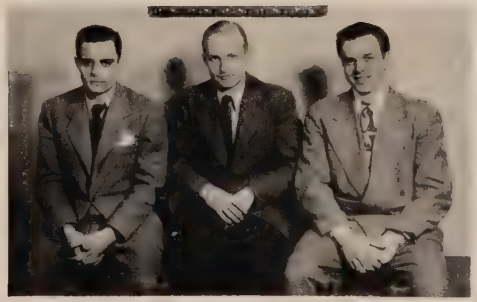

l. to r.: H. Peabody, W. Anderson, R. Dracon.

Standing, l. to r.: J. Carnes, F. Deady.
Seated, l. to r.: D. Deady, W. Koerschner, E. Perko.

l. to r.: P. Trakas, F. Sciarrotta, L. Stark.

SIGMA CHI

President ..... Robert Reynolds
Vice President ..... Randy Cope
Treasurer ..... Rick Horner
Secretary ..... Ed Abraham

Actives

Jose Abrohasen
Ed Abraham
George Adams
Robert Adams
Leonard Anderson
Paul Auer
Davis Bane

Bill Beaumont
Gordon Bennett
Ernie Binder
William Binder
Neal Brady
George Brezina
Roy Brockway

Tom Caito
Jim Carhart
Webber Collart
Ignatius Comella
Randy Cope
William Cornell
Leon DeBauche

Robert DeForest
Sam Dunwoody
Clarence Everhart
Charles Grace
Jack Haas
Miron Hally
Dwight Hatch

Richard Herter
Ralph Herz
Rick Horner
Jack Horning
Ed Hruby
Ralph Kilburn
John Krepp

Henry Kurdziel
James Lisle
Lee Long
Robert McGuckin
Bill McLaughlin
Ted Meridith
Robert Michnay

George Millburn
Dick Miller
Houston Morgan
Robert Murphy
Robert Neighbours
Arlyn Neiswander
Frank Palermo

Richard Perl
Robert Reynolds
Lewis Riggle
Ernie Roma
Leonard Rose
Dennis Rudy
Anson Russell

Robert Schade
Rod Scherr
Richard Schuerger
Thomas Schuerger
Donald Sinclair
Robert Smiley
Vincent Sprague

Harold Stroebel
James Tewksbury
Carl Vcella
Glen Wehl
Albert Werzel
John Ziegler

Pledges

Americo Apicella
Robert Doolittle
Russell Moore
Richard Riordan
Harrison Skellie
Marvin Snow
James Swineheart

Donald Voth
Warren Howard
Warren Whiting

Sigma Chi was founded at Miami University in 1855. The Reserve-Case Chapter, Beta Eta, received its charter in 1909. It was the second member of the Miami Triad to be founded on this campus. Of historical significance to Sigma Chi was the existence of the "Constantine Chapter" during the Civil War. It was primarily responsible for the continuation of Greek life in the South. The most unique feature of the Sigma Chi Fraternity is that its membership embraces two colleges, Adelbert and Case. This is the only chapter in the country which exists under such a condition.

Standing, l. to r.: R. DeForest, W. McLaughlin, N. Brady.
Seated, l. to r.: R. Reynolds, S. Dunwoody, H. Kurdziel.

Standing, l. to r.: W. Beaumont, G. Adams, J. Carhart, C. Vcella.
Seated, l. to r.: J. Horner, A. Werzel, T. Caito.

Standing, l. to r.: R. Michnay, E. Binder, R. Brockway, A. Neiswander, H. Morgan.
Seated, l. to r.: E. Haas, R. Kilburn, G. Everhart.

Standing, l. to r.: R. Miller, P. Auer, T. Merridth, I. Comella.
Seated, l. to r.: E. Roma, E. Hruby, H. Skellie, D. Voth.

Standing, l. to r.: R. Scherr, A. Abraham, R. Herter, D. Sinclair, R. Schuerger.
Seated, l. to r.: M. Snow, J. Abohasen, A. Russell, D. Hatch.

ZETA BETA TAU

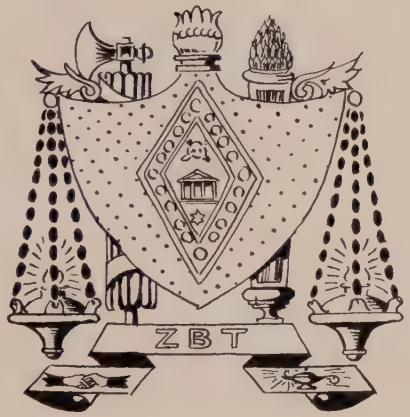

Semester I		II
Fred Livingstone	President	Andrew Braun
Milton Weiner	Extra Fraternal Mgr.	Gustave Sirot
Harvey Fisher	Comptroller	Irwin Yanowitz
Jack Lerner	Social Manager	Herbert Winograd

Zeta Beta Tau was founded in New York City in 1898 by 14 Jewish college men. Since then it has steadily grown until its present membership now stands at 8,500 in the United States and Canada. Lambda Chapter at Reserve, the first chapter of Zeta Beta Tau west of the Alleghenies, was founded in 1907. Since its formation, Lambda has taken active part in scholastic, athletic, and interfraternity affairs on campus. A special honor accorded to Lambda was the winning of the Fraternity's War Trophy for 1945. The men of Zeta Beta Tau pride themselves on the spirit maintained in all of their campus activities.

Actives

Albert Abady
Jerome Abrams
Samuel Adelstein
Jay Berezin
Lawrence Bernstein
John Biskin
Melvin Blum

Ralph Blumfeld
Andrew Braun
Richard Dietz
Jerome Dachman
Marvin Dorfman
Stanley Einhorn
James Elsoffer

Harvey Fisher
Jerome Fladen
Howard Frankel
Marc Frisch
Sanford Goldfarb
Carl Goldring
Nathan Goodman

Edwin Grossman
Robert Gruener
Leroy Herman
Marvin Lash
Irwin Kretchmer
Henry Lefkowitz
Jack Lerner

Hugh Lichtig
Hubert Lindsay
Fred Livingstone
Albert Magid
Alvin Mahrer
Morton Mendes
Joseph Miller

Sanford Peuaroff
Gym Rapport
Louis Rippner
Alan Robbins
Alvin Roitblatt
Marvin Rosenberg
Benjamin Roth

David Roth
Richard Rubin
Howard Schneider
Seymour Siegel
Norbert Silpe
Gustave Sirot
Leonard Solomon

Michael Strauss
Ernest Tallisman
Eugene Wallens
Milton Weiner
Harold Wilunsky
Herbert Winograd
Jerome Wilkoff

Irwin Yanowitz
Robert Young
Stanley Udelson
Jerome Wolkoff

Pledges

Donald Bash
Norman Gottreich
Alvin Gray
James Hibshman
Edward Hirsch
Bernard Hollander
Milton Kronick

Edward Kanter
Morton Weider

Standing, l. to r.: J. Fladen, R. Rubin, A. Robbins, J. Dachman, A. Magid, S. Einhorn, H. Wilunsky.
Seated, l. to r.: I. Yanowitz, S. Adelstein, J. Biskind.

Standing, l. to r.: H. Winograd, B. Koslen, J. Elsoffer, N. Silpe, H. Lindsay.
Seated, l. to r.: A. Roitblatt, L. Lippner, R. Dietz.

Standing, l. to r.: R. Polster, E. Grossman, M. Strauss, J. Lerner, B. Roth, D. Roth.
Seated. l. to r.: N. Podell, S. Gaynor, H. Lefkowitz.

Standing, l. to r.: J. Wolkoff, W. Schlossberg, R. Herman, H. Frankel, L. Kretchmer, M. Mendes, J. Abrams.
Seated, l. to r.: J. Berezin, S. Peveroff, R. Blumenfeld.

Standing, l. to r.: N. Goodman, R. Gruener, G. Braun, A. Braun, H. Fisher, M. Frisch.
Seated, l. to r.: F. Livingston, A. Hollander, G. Sirot, M. Weiner.

EOS
OMEGA PSI PHI

Basileus	James Blackwell
Vice Basileus	James Haynes
Keeper of Records and Seal	Clarence Chavers
Keeper of Finance	Wilfred Wright

Standing, l. to r.: H. Ferguson, J .Blackwell, E. Dearing, C. Chavers.
Seated, l. to r.: H. Sparks, W. Jones, J. Taylor.

l. to r.: J. Gibson, L. Hutchins, M. Rosemond.

The Omega Psi Phi Fraternity was founded at Howard University, Washington, D. C. in November, 1911. Phi Sigma Chapter is the first undergraduate chapter to be established in Cleveland. Immediately upon receipt of its charter from the National Body, Phi Sigma affiliated itself with the IFC at Western Reserve. Today, there are more than 140 colleges and universities throughout the United States where chapters of Omega are found. Omega Psi Phi from its beginning has emphasized scholarship, manhood, perseverance and uplift. Keeping these principles in mind, Phi Sigma takes great pride in participating in all the activities of the university.

Actives

Mack Anderson
James Blackwell
Poul Boggess
John Brunson
Clarence Chavers
Emanuel Dickerson
Earl Dearing
Horace Ferguson
John Gibson
James Haynes
George Herndon
Leo Hutchins
William Jones
Wilbur Payne
John Robinson
Manning Rosemond
Arthur Taylor
Calvin Thomas
Sammuel Thorpe
Wilfred Wright
Harold Sparks

Pledges

William Anderson
Thomas Busby
Walter Chavers
Anthony Delgado
Albert Gambrell
Floyd Kiney
Horace Johnson
Lucius Littlejohn
Reuben Payne
William Simmons
Jordan Vincent

KAPPA EPSILON

Members

Eleanore Midrach	President
Marilyn Smith	Treasurer
Dorothy Ellis	Secretary
Eleanor Harmacek	Historian
Shirley Pelton	Pledge Mistress

Joanne Branson
Joan Ricchiuto
Margaret Chaney
Elaine Praedel
Elizabeth Allen

Kappa Epsilon sorority was founded on May 13, 1921, at Iowa City, Iowa, by delegates from the local clubs of the University of Nebraska and Minnesota and of the State University of Iowa. There are now a total of fifteen active chapters and six alumnae chapters established in colleges of Pharmacy that are members in good standing of the American Association of Colleges of Pharmacy. The Eta Chapter of Kappa Epsilon was founded at Western Reserve University on November 30, 1926. The object and purpose of Kappa Epsilon is to unite the women Pharmacy students, to cooperate with the faculties of the colleges where chapters are established, to stimulate in its members a desire for high scholarship, to foster a professional consciousness, and to provide a bond of lasting loyalty, interest, and friendship.

ALPHA ZETA OMEGA

Members

Richard Kaplan
Edward Chakoff
Edwin Kramer

Pledges

Abraham Poleyeff
Sanford Kovacs
David Katz
Sanford Perelman
Albert Hoffman
Julius Barron
Bernard Benjamin

Paul Gelfman
Irving Adelstein
Bernard Tobin
Bernard Roberts

Organized as a national pharmacy fraternity in 1920, Alpha Zeta Omega was installed on the Reserve Campus in 1923. The Reserve chapter was reorganized in 1945, having been inactive since 1942. The national organization is building, and will maintain, the pharmacy section of a tubercular hospital being erected in Palestine. Although the fraternity is essentially a social fraternity, contacts are maintained with graduate pharmacists who advise the student members in establishing their careers. Alpha Zeta Omega will hold its national convention in Cleveland this year at which the local chapter will take an active part.

RESERVE

HONORARIES

If chance fires the blood with Dawn's intransigent hunger, if the implacable pulse throbs against the rose-tinged temple and the restless heart is felt throughout the host, and if the lofty flight becomes the prison where fervor strikes at doubt and scatters the fuliginous remnants of the night—if this is so, then restrains of darkness and fearful, stuttered gropings cannot long persist to plague the impetuous spirit or the ambitious genius of mankind.

EPSILON DELTA RHO

Standing, l. to r.: D. Sampson, G. Knute, F. Posler, R. Gross, G. Means, W. Hasnau, J. Nalges, R. Vrooman, W. Strough.
Seated, l. to r.: P. Hart, C. Patterson, G. Doyle, C. Boyer, L. Keller.

Members

Gerald Doyle, Jr. ..... President
Clyde Patterson, Jr. ..... Treasurer
Charles Boyer ..... Secretary

G. Canute
P. Hart
J. Hasenau
L. Keller
G. Means
J. Nilges
A. Oley, Jr.

S. Palmer
F. Poseler
D. Samson
W. Strough
R. Vrooman
R. Wood

The Epsilon Delta Rho fraternity of the School of Architecture is strictly an honorary fraternity. Foremost prerequisite of membership is a good scholastic average, for the fraternity was founded for those whose academic accomplishments spoke well for their future as architects. Founders were students of the School in 1928.

The purpose of Epsilon Delta Rho is to maintain a cooperative spirit in the School whereby members of the fraternity assist each other and other students by sharing technical knowledge and by working together on architectural problems. This system benefits all students both individually and collectively, and helps produce better architects.

Many of the more prominent local architects are members of Epsilon Delta Rho. Total membership is approximately 150 men, while active membership is now 16.

RHO CHI

The Sigma Chapter of the Rho Chi Society, founded at Western Reserve University in December, 1931, seeks to promote friendship and scholarship and to recognize high attainments in the pharmaceutical sciences. Only those students who are outstanding in scholarship and have shown the capacity of achievement in the science and those who have rendered distinguished service are elected to membership. As a national organization, the Rho Chi Society has sought to encourage and promote pharmaceutical research by establishing a cumulative research fund. The Society is a means of promoting scholarly fellowship in pharmacy because it brings together undergraduate and graduate students and faculty members.

WARION SOCIETY

Members

Richard McClelland	President
Sydney Friedman	Vice-President
Haden Boswell	Secretary

D. Alden
E. Binder
T. Durkee
H. Eaton
J. Flynn
J. Gluck
D. Griese

H. Lefkowitz
F. Livingstone
J. McKim
J. Murphy
S. Pozsgi
E. Ratusnik
W. Reimer

E. Ribakoff
R. Roberts
C. Sissler
M. Weiner

Seated, l. to r.: Dr. Guthrie, advisor, D. Alden, R. McClelland, H. Boswell, S. Friedman, F. Pozsgi.
Middle Row, l. to r.: J. Murphy, G. Ribakoff, E. Binder, T. Durkee, M. Weiner, F. Livingstone, J. McKim.
Back Row, l. to r.: H. Lefkowitz, C. Sisler, R. Roberts.

Members

Richard Mailman	President
Bernard Guthrie	Vice-President
Neil T. Chamberlain	Treasurer
Margaret Chaney	Secretary

F. Bacon, Ph.D.
M. Bremner, B.S.
J. Data, Ph.D.
R. Kaplan
H. Lankelma
R. Stockhaus, B.S
A. Wyss, Ph.D.

Initiates

F. Mihalek
S. Pelton, B.S.
S. Pereiman
M. Smith
R. Smith

Standing, l. to r.: A. P. Weiss, Dean, R. P. G. Stockhaus, J. Data, N. T. Chamberlin, F. J. Bacon.
Seated, l. to r.: M. Chaney, M. Bremer, R. Kaplan.

In 1928 the Warion Society was founded at Adelbert for the purpose of recognizing students who have done outstanding work in campus activities. Membership is open to any Adelbert student who can meet the scholastic and activity requirements. Warion activities include the joint sponsorship of the annual Warion-Blue Key Dance with Case on Thanksgiving Day and sponsorship of the Adelbert Honors Chapel on Campus Day. Last fall Warion applied to join Omicron Delta Kappa, national honor society. As the **Eos** goes to press, the petition is still in the hands of ODK.

DELTA PHI ALPHA

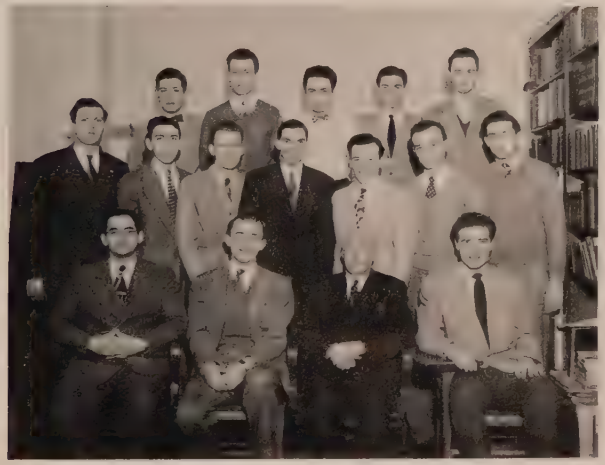

1st Row, l. to r.: S. Gordon, R. Jackson, Dr. Polt, advisor, I. Einstein.
2nd Row, l. to r.: D. Johnson, L. Loebell, R. Fohl, E. Thorpe, J. Gulan, M. Singer.
Back Row, l. to r.: E. Goodrich, D. Green, A. Bellin, C. Hinz, H. Peterjohn.

Members

A. Bellin
C. Comella
I. Einstein
R. Fohl
E. Goodrich
S. Gordon
D. Green

J. Gulan
C. Hinz
R. Jackson
D. Johnson
J. Kearney
A. Kortz
J. Lisle

L. Loebell
H. Peterjohn
S. Prakel
M. Singer
E. Thorpe

Founded at Wofford College in 1929, Delta Phi Alpha has established nearly fifty chapters in the leading universities and colleges throughout the country. It is not a substitute for the various German clubs but rather a superstructure. Its requirements are such that it may be called the Phi Beta Kappa in the field of German studies. Although a purely academic organization, Delta Phi Alpha participates in student activities, plans social functions and arranges programs. It's great aim is the spirit of German classicism, the tolerance of Lessing, the idealism of Schiller and the noble humanity of Goethe.

ACTIVITIES

The effects of Dawn are tremendous, and are united eternally in a vast and irresistable motion. They have the fascinating quality of propelling themselves. One of Dawn's inherent characteristics is the creative application of the restless spirit to the vehicle of the spirit's own expansion and to the nature of its own expansion. The diet of hunger that Dawn inspires is hunger itself! The activities which respond are those which distribute as well as increase this provocative nature.

STUDENT COUNCILS

ADELBERT

Members

Haden Boswell	President
David Hunt	Vice-President
Carl Morlock	Treasurer
Marling Abel	Secretary

E. Angelo
M. Benis
W. Bisson
R. McClelland
M. Weiner
H. Winograd

The Adelbert Student Council, consisting of nine men elected by the student body, has as its function the supervising of all the student activities and integrating the student body, activities, and the administration. Appointments of editors for the literary publications are handled by this body and it is the council that holds the purse strings and apportions the student budget to the various activities. For the greater part of the year, the council operated under its wartime constitution, but a new constitution has been drawn up and presented to the student body for ratification.

The purpose of the School of Architecture Student Council is to coordinate all activities within the school and also act as a liaison between the students, faculty, and the Dean. The council sponsors social and athletic functions, and also sponsors lectures of current interest dealing with construction and design by men of the profession for the benefit of the students. The council is composed of two representatives from each of the five classes. One representative of each class is the class president. The council meets twice each month to discuss current problems and act on recommendations and suggestions of the student body.

STUDENT COUNCILS

PHARMACY

Last semester the School of Pharmacy Student Council finally took on a somewhat normal appearance. During the war and shortly after, the council was at a standstill because of lack of cooperation between men and women students. However, last semester, with the election of a predominantly male group, the council has taken on new life and vitality. Many new reforms have been brought about. One of the chief accomplishments was a revision of the constitution and the point system. Further work was done in building up activities in Pharmacy School, and in promoting athletics to the point that there are now participants in practically all sports programs of the University.

Standing, l. to r.: E. Chakoff, F. Mihalek, E. Kramer, T. Cooney, D. Katz.
Seated, l. to r.: E. Rauchfleisch, E. Kupchewich, M. Smith, R. Kaplan.

Members

Richard Kaplan	President
Gene Kupchewich	Vice-President
Dave Katz	Treasurer
Marylin Smith	Secretary

E. Chakoff
T. Cooney
E. Kramer
F. Mihalek

ARCHITECTURE

Standing, l. to r.: G. Doyle, M. Bishut, P. Hart, R. Clark, T. Peabody.
Seated, l. to r.: G. Means, C. Patterson, F. Posler, I. Richland.

Members

Frank Poseler	President
George Means	Vice-President
Philmore Hart	Treasurer
Clyde Patterson	Secretary

M. Bishut
R. Clark
G. Doyle
A. Oley
T. Peabody
I. Richland
R. Wood

Y. M. C. A. CABINET

1st Row, l. to r.: Dr. Polt, advisor, H. Singer, G. Cameron, E. Angelo.
2nd Row, l. to r.: S. Baker, T. Rowland, A. Raske, J. Dawson.
3rd Row, l. to r.: J. Stickney, G. Brzina, G. Bennett, D. Winston, F. Motamedy.
Back Row, l. to r.: W. Trutko, O. Bertea, J. Smith, R. Brockway, R. Fulenwider.

The Y.M.C.A. Cabinet has again proved to be one of the most valuable and progressive groups on campus. The aims of this organization are threefold: to further international and domestic student relationships and welfare; to fill the gap between academic problems and the problems of current importance to the general public; and to promote a high standard of student character and leadership. This year the Y. M. C. A. Cabinet sponsored an all-university dance, promoted student support for athletic and social events, initiated a veteran's social program on campus and endeavored to carry out its principles in coordination with the Y. W. C. A. Cabinet of Mather.

Members

John Dawson ..... President
Art Raske ..... Vice-President
Ted Rowland ..... Treasurer
Sam Baker ..... Secretary

L. Anderson
E. Angelo
W. Beaumont
F. Bell
G. Bennett
A. Bond
G. Brezina

P. Bruckway
J. Cera
R. Doolittle
R. Fulenwider
R. Herz
W. Howard
A. Kortz

F. Motamedy
J. McKinney
B. Meyers
H. Morgan
A. Neiswander
T. Netherton
T. Quinlan

W. Schroeder
W. Singer
J. Smith
R. Soltis
R. Steffens
W. Trutko
A. Wentzel

R. Wido

RESERVE

The Reserve Rostrum plunged into the task of regaining its eminent prewar status as it opened its 50th season of inter-collegiate debates. This was the first year since the War that the Rostrum's membership has supported more than one debate team. The Student Management Board which develops and manages the affairs of the Rostrum together with the faculty advisers was revived this year, and the Student Speaker Bureau, idle since 1942, resumed its program of offering speakers on a variety of subjects to address clubs and societies of Greater Cleveland. The Delta Sigma Rho Legislative Assembly in Chicago on April 12-14 climaxed the successful golden anniversary program of the Rostrum.

ROSTRUM

Members

A. Belous
H. Boswell
H. Bressman
W. Bunows
D. Campbell
L. Chitlik
J. DeCaro

R. Disbro
M. Drucker
F. Gold
R. Gruener
A. McLandrich
C. Merrill
J. Miller

P. Orr
G. Phillips
O. Schindler
J. Scott
G. Sirot
M. Weiner
H. Winograd

AMERICAN PHARMACEUTICAL ASSOCIATION

Members

Edward Chevrier ..... President
Dorothy Ellis ..... Vice-President
Edward Rauschfleisch ..... Treasurer
Rose Frankowicz ..... Secretary

I. Adelstein
B. Benjamin
R. Bonn
M. Chaney
T. Cooney
B. Davis
A. Hoffman

S. Kovacs
E. Kramer
W. Martineau
A. Poleyeff
A. Pennoni
E. Rehor
B. Roberts

T. Rucker
M. Smith
R. Stonebraker
R. Stoltz
M. Walker
M. Winston

1st Row, l. to r.: E. Chevrier, E. Chakoff, R. Mader, D. Katz, A. Poleyeff, R. Kaplan.
2nd Row, l. to r.: M. Walker, R. Craft, D. Ellis.
3rd Row, l. to r.: M. Chaney, S. Pelton, R. Fronckowaik, R. Stoltz, E. Kupchewitz, Niel Chamberlain, advisor.
4th Row, l. to r.: B. Roberts, A. Pennoni, T. Cooney, E. Rehor, E. Kramer.
5th Row, l. to r.: S. Kovacs, B. Davis, B. Benjamin, M. Smith, T. Rucker.
Back Row, l. to r.: E. Rauchfleisch, E. Allen, I. Adelstein, M. Winston.

The American Pharmaceutical Association is a national organization of pharmacists. Students in good standing in the School of Pharmacy are eligible in the Student Branch. The purpose of the Branch is to encourage the advancement of pharmacy as a science and as a profession, especially in fostering education in matters involving pharmacy in all of its branches and applications, and promoting the health and prosperity of the communities in which the members work as students or graduates. Meetings are held bimonthly and the officers are elected at an annual meeting held each year in October.

INTERFRATERNITY COUNCIL

The Interfraternity Council is an organization made up of the presidents or past presidents of the sixteen fraternities on the Adelbert campus. This group acts upon all matters which are of mutual benefit and importance to the various fraternities at Reserve. Each spring the council sponsors an inter-fraternity sing-out in conjunction with the traditional Campus Day. This year the Interfraternity Council had the privilege of planning and directing the entire Homecoming proceedings. Another first this year was the Interfraternity Council Dance being held in conjunction with the Intersorority Council Dance of Flora Stone Mather College.

1st Row, l. to r.: H. Peabody, J. Howard, C. Morlock, A. Toll.
2nd Row, l. to r.: R. Fielden, S. Brown, E. Binder, E. Angelo, G. Cameron.
Back Row, l. to r.: C. Hayes, J. Steffens, J. Blackwell, G. Sirot, W. Strough, R. Bosworth, I. Comella.

CAMPUS CLUB

The non-fraternity men desiring organization have formed a well-organized group to promote their ideas on the campus. They play a large role in the intra-mural activities, being represented by strong teams in all the sports. Their political activities are numerous and they are well represented in many offices on the campus. The Campus Club, with an adviser and written constitution, provides a union of independents and a friendly rivalry with the fraternities. They have done much to further the campus life of the university.

Joseph Ink	President
Carl Sosinski	Vice-President
Bill Young	Treasurer
Hal Brody	Secretary

RESERVE TRIBUNE

Molnar

Believing that a college is for the students, the Reserve Tribune, the campus newspaper for Mather and Adelbert, constantly strives to present its news and articles in a manner closest to student interest. During the past year, a new column called "Cesspool" appeared. Written anonymously, "Cesspool" attempted to inform both the administration and students about problems they faced in this post-war era of crowded colleges, limited facilities, and lack of spirit. One benefit from the crowded conditions was the opportunity to select qualified writers from a larger student body. Not satisfied with just class lectures, the Tribune printed weekly articles from faculty members on current problems related to their field. The sports section was increased from one page in 1946 to two and one-half pages in 1947 to afford complete coverage of the increased activity and fervor in varsity and intramural sports by returning veterans. In these ways the Reserve Tribune has contributed toward making the campus a home in the heart of every student.

STAFF

Editor	Anne Marie Molnar
Managing Editor	Bill Burrows
Business Manager	Joe Miller
Editorial Editors	Virginia Hatch, Larry Harvey
Feature Editors	Ken Parsley, C. Johnston
Sports Editors	Dick Dietz, Fred Livingstone
Assignment Editor	Joan Batteiger
Circulation Manager	Fred Baker
Artists	Bill Benagh, Hugh Lindsay
Photographers	Leonard Coleman, Malcolm Marum, Jack Scott, Dave Winston
Columnists	Pat Barner, Ralph Blumenfeld, Tom Cooney, Bob Disbro, Jack Fuerst, Jack Gluck, Dave Hunt, Jack Jirus, Bill Lindquist, Ted Loehr, Faith Mandel, Morton Mendes, Warren Miller, Eileen O'Harra, Mary Lou Rusch, Betty Sajtos, Milton Weiner
Reporters	Charles Berka, Mark Brdar, Bob DeForest, Helen Demby, Don Filmer, Larry Gelfand, Doris George, Al Gray, John Grossman, Joe Mandel, Ed Paller, Andrew Putko, T. Quinlan, D. Rush, Charlotte Silverman, Bob Soltis, Art Steinmetz, Alyce Troxell, John Washburn, Oswald Schindler, Jerry Walkoff
Circulation	Pat Folica, Don Foster, Nicky Liebow, Ted Loehr, Eugene Nadler, Jack Schwartz, Fay Seegel, Jim Smith, Barbara Stevens, Jean Stewart, Ramona Tolle

RESERVE TRIBUNE

Burrows

Seated, l. to r.: A. Gray, F. Baker, R. Soltis.
Standing, l. to r.: J. Smith, E. Kelley, B. Lindquist, T. Loehr, M. Weiner.

Seated, l. to r.: J. Batteiger, W. Burrows, F. Livingstone.
Standing, l. to r.: R. Dietz, K. Parsley, L. Harvey.

EOS

Mayhew

Parsley

With a late start that seems to be a tradition, this year's EOS staff started to work in the middle of October, with the hope of getting the yearbook to the students on Campus Day. Problems were by no means few, but cooperation of all units of the staff kept things rolling.

For the first time in the history of Western Reserve, Adelbert College, the School of Pharmacy and the School of Architecture combined to put out one yearbook. Student representatives from each of the three schools took charge of seeing that all classes and activities from all schools were covered.

Through Thanksgiving and Christmas vacations, Spring vacations, and final examinations the staff worked on, trying to meet deadlines. Finally, in the last week of April, the staff put the finishing touches on the last few pages of EOS, and waited expectantly, with the rest of the students, for the appearance of the yearbook.

STAFF

Editor	Ligon Mayhew
Managing Editor	Ken Parsley
Architecture Editor	Frank Poseler
Pharmacy Editor	Richard Kaplan
Copy Editor	Robert Solfis
Sports Editors	Richard Dietz, Fred Livingstone
Staff Artist	Clark Garnsey
Photography Arrangements	Charles Goetz
Class Picture Arrangements	Emmet Thorpe
Special Assignments	Clyde Austin, John Biskin, Bob Fulenwider, Sanford Goldstein, Robert Goldstein, Robert Grossman, Joe Rubini, John Stickney, De Wayne Richey, John Washburn
Business Manager	Tom Loran
Business Staff	Ralph Horton, Ted Loehr, Glenn McMahon, Robert Strasshoffer, Carl Morlock, William Hornsby, Dan Grogan, Joe Barron, John Povejsil, O. Brady, G. Cramer

EOS

Loran

Seated, l. to r.: R. Horton, T. Loran.
Standing, l. to r.: T. Loehr, G. Cramer, G. McMahon, R. Strasshoffer, C. Morlock, D. Grogan, O. Brady, J. Povetcil, B. Hornsby, J. Barron.

Seated, l. to r.: L. Mayhew, K. Parsley.
Standing, l. to r.: J. Stickney, F. Livingstone, D. Richey, A. Gray, D. Stewart, R. Dietz, C. Goetz, B. Lindquist, E. Thorpe, J. Biskind, R. Soltis, R. Fulenwider, S. Goldstein.

PULSE

Harvey

Burrows

STAFF

Editor	Larry Harvey
Managing Editors	Bill Burrows and Al Kortz
Business Manager	Ken Parsley
Advertising Manager	Jim Lynn
Make-up Editor	Fred Baker
Sports	Bert Brown
Copy	Stan Gilson, Emmet Thorpe, Jean Lieberman, Terry Cady
Circulation	Joy Barnhart and Warren Jocobson
Publicity	Jim Smith and Ted Loehr
Photography	Bill Lynam, Lester Golub, Jack Scott, Arthur Raske
Asst. Business Manager	Don Foster
Secretaries	Mary Lewis, Alice Troxell, Nancy Rice
Art Editor	Walter Koerschner
Advertising Staff	Ted Loehr, Tom Herrick, Tom Moles, Philip Lunger, Darwin Basil, Ken Decker, Don Clapp, Bill Howe, Jack Gluck
Faculty Advisers	William P. Jones, Edmund H. Chapman

Pulse is the newly established literary magazine at Adelbert College. With the advent of the veteran, there was such a need for an outlet for the creative efforts of the students of the college that Pulse was brought into being. The aims of the staff are several. Foremost of these is the creation of a publication which will mirror the most artistic and representative in college life today. Accordingly, such things as popular songs and cartoons will find a place along with the best in creative writing. The magazine will be a proving ground for aspiring writers. It is hoped that it will also place Adelbert high among colleges of the United States in literary reputation.

PULSE

Parsley

Seated, l. to r.: J. Smith, K. Parsley, J. Batteiger.
Standing, l. to r.: T. Loehr, J. Lynn.

L. to r.: F. Baker, W. Burrows, L. Harvey, S. Gilson.

ECONOMICS CLUB

Standing, l. to r.: P. Stoicoiu, I. Yanowitz, H. Uible, D. Mates, E. McCreery, H. Krivos, C. Morganstern.
Seated, l. to r.: R. Beverstock, Mr. Barloon, advisor, M. Schussheim, R. Coan, R. Cavano.

The Economics Club was founded in the fall of 1946 by a group of men who plan to do graduate work in the fields of economics and business administration. The idea of the club evolved out of a series of discussions which took place in the office of Professor Marvin J. Barloon, who agreed to sponsor the organization. The purpose of this club is to encourage the exchange of ideas about economic theories and problems, to provide information about the vocational opportunities in the field of economics, to disperse information about graduate schools, and to bring together men and women engrossed in the study of economics.

Morton Schussheim	Chairman
Howard Krivos	Secretary
Robert Coan	Treasurer

V. I. V.

Organized in the fall of 1945 by a group of independent college men, VIV was "approved" as a campus activity in the spring of 1946 and was fully accredited by the fall semester of 1946. The VIV is essentially a social club. It is unique in that it has brought together men attending Reserve, Case and Cleveland College. Active in athletics, the Reserve members won the bowling championship last spring and took second-place honors in the school baseball finals. The group meets every Friday night at the Case Club. One misconception about the group is that it is restricted to veterans. That they are heavily weighted that way is just a sign of the times, the men explain.

Max Mitchell	President
David Gottehrer	Secretary
Hal Firestone	Treasurer

Standing, l. to r.: J. Levin, M. Drexler, J. Farrell, H. Firestone.
Seated, l. to r.: M. Schussheim, M. Krislov, S. Sorin.

UNIVERSITY BAND

James Smith	President
Clyde Patterson	Vice-President
Dorothy Kerslake	Secretary-Treasurer
Joseph Cera	Librarian
Robert Gray	Librarian
Harold Blane	Property Manager
Georgia Volek	Personnel Manager

After an absence of four years, the reorganized Red Cat Band once again took up its half-time duties on the football field and gave Reserve rooters something to cheer about. Novel formations and excellent playing characterized each appearance. The Band played for all home games and made one out of town trip to Dayton. Marching activities were climaxed as usual at the annual Case-Reserve game. Several successful concerts were given during the spring semester. The high quality of work exhibited by the band this year was made possible by an unusual enthusiasm demonstrated by its members.

UNIVERSITY CHOIR

Russell L. Gee

Arnold Perris ..... President
William Martin ..... Secretary-Treasurer
Barbara Hatch, Virginia Stief, Richard Cartmell,
William Stewart ..... Executive Committee

The University Choir, with a membership of over 100 this year, is one of the largest campus organizations. Under the direction of Associate Professor Russell L. Gee, they have appeared on several university programs, and made guest appearances elsewhere around the city. The Choir gave its own concert in Amasa Stone Chapel in January, and participated in the successful concert March 11 with the Cleveland Philharmonic Orchestra, held in Severance Hall. The latter program was one of the University Fine Arts Series events. An executive committee plans occasional social functions, dinners and picnics.

BOOSTER CLUB

The Boosters Club was organized this fall in an effort to augment the faltering student support of activities. The work undertaken was hindered somewhat by organizational difficulties and lack of precedence for such a group on campus. Two rallies were held during football season. An attempt was made to aid in the sale of student budget books. The biggest undertaking of the year was the "Basket Ball" held at Haydn Hall following the Ohio University game. Late in the year the Club aided in sponsoring All Sports Nite.

1st Row, l. to r.: W. Burrows, R. Mulligan, R. Strasshofer.
2nd Row, l. to r.: D. Rush, E. Thorpe, E. Kelley, T. Loehr, O. Brady, B. Hornsby.
Back Row, l. to r.: R. Dietz, E. Binder, J. Steffens, F. Livingstone, H. Watters.

CHEERLEADERS

1st Row, l. to r.: M. Dorfman, R. Thompson, S. Plaskoff.
Back Row, l. to r.: H. Gindon, P. Gellman, I. Kretchmer, M. Hyre.

Whenever there is an athletic event, there are the cheerleaders. In their colorful uniforms and with their even more colorful cheers, the boys lead the spectators' encouragements to the team on the field.

Co-captains
Marvin Dorfman
Dick Thompson
Faculty Adviser
Dean Griffin

UNIVERSITY

Established in 1931, the University Players of Western Reserve University is now recognized as one of the foremost collegiate dramatic organizations in the United States. The organization is open to all members of the university. At the present time there are some fifty active and twenty apprentice members. The members receive firsthand experience in the proper use of make-up and the construction of scenery. The productions are rehearsed for five weeks and presented in The Eldred Theatre. An honor-key is awarded for distinguished work.

The organization works in conjunction with The Cleveland Play House, receiving technical assistance and appren-

PLAYERS

ticeships for graduate students. During the past year the "Players" played host to the Minister of Education of Holland and two drama directors from England, who were studying university theatres in the United States.

Professor Barclay S. Leathem, Director of the Drama Department, Assoc. Prof. Nadine Miles and Mr. Henry J. Kurth, Technical Director and Designer, head the advisory staff of the organization. The major productions given during 1946-47 included, "The Mistress of the Inn" by Carlo Goldoni; "Troilus and Cressida" by William Shakespeare and "The Flies" by Jean-Paul Sartre.

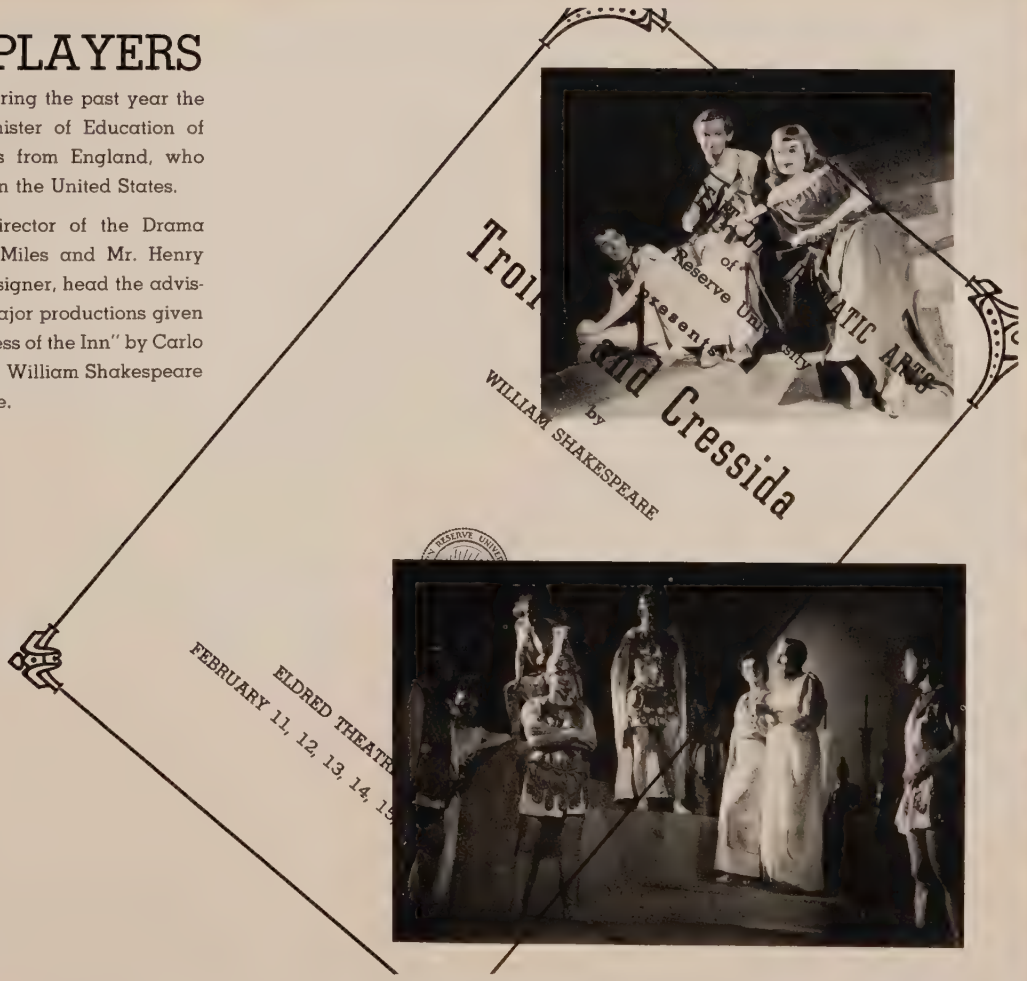

8
4

SPORTS

For the completion of an old maxim, there is a second phase of Dawn's vast teachings; a phase designed to strengthen and refurbish the trenchant form in which the first must travel out against the charred chaos of the night. The lofty thought, the generous design—they fall barren to the earth unless the seed is vigorous with proportioned health.

FOOTBALL

William Councell, Athletic Director

Fall of 1946 saw not only Reserve's first post-war football team, but also the elevation of Athletic Director to a full-time job, which heralds an optimistic outlook for Reserve sports. Coach Tom Davies, picking up where he left off, found that coaching veterans presented different problems from pre-war football. On the surface, the vets showed little of the "rah-rah" spirit; however, they played just as hard. Consistent with past history, the Red Cats developed the finest back in this region, triple-threat Warren Lahr. Next year will find the team departing from the single-wing in favor of the "T" formation. Also, Reserve will meet its fellow members of the recently formed Mid-American Conference of Urban Universities, Butler, Cincinnati, Ohio U. and Wayne.

1st Row, l. to r. J. Angelotta, Mgr., S. Skoczen, C. Sisler, B. Pollock, P. Goll, W. Bisson, R. Gough, A. Marintides, R. Shaw, R. Mahon, W. Nolf, B. Lorman. 2nd Row, l. to r., J. Telich, J. Lipnicki, L. Baffa, E. Lonjak, P. Bohn, J. Wenger, J. Barnicle, W. Utz, J. Mahon, E. Lewis, H. Stassfurth, J. Hadar, Ass't Coach. 3rd Row, l. to r.: T. Davies, Coach, H. Karson, C. Goldring, T. Mason, W. Trutko, R. Gaab, R. Krejsa, H. Sazima, H. Patrezi, E. Lord, R. Erb, R. Toth, G. Roman, R. Luther, Ass't Coach. 4th Row, l. to r.: H. Bee, Trainer, R. Maeder, S. Brancatto, P. Koedel, T. Martin, S. Friedman, T. Lockmiller, C. Sayler, W. Lahr, R. Hanslik, R. Miller, M. Nesteruk. 5th Row, l. to r.: W. Majni, C. Rubacky, J. Povesjil, R. Charvat, R. Portman, E. Juick, W. Hornsby, C. Shaw, J. Sponseller, F. Barry, M. Lutz.

FOOTBALL SCHEDULE

Football Schedule

Reserve	Date	Opponents	Opponent's Score
14	Sept. 28	Toledo	14
20	Oct. 4	Youngstown	13
7	Oct. 12	Wayne	0
13	Oct. 18	Baldwin-Wallace	13
6	Oct. 26	Dayton	20
6	Nov. 2	Akron	13
13	Nov. 9	John Carroll	7
7	Nov. 16	Cincinnati	34
24	Nov 28	Case	0

Ass't Coach Dick Luther, Head Coach Tom Davies, Ass't Coaches Ed Familo and Joe Hadar

RED CATS

R. Krejsa
A. Marintides
W. Blankenship

R. Maeder
R. Gaugh
W. Lahr

S. Brancatto
J. Wenger
S. Skoczen

H. Stassfurth
E. Lewis
J. Mahon

P. Goll
W. Hornsby
H. Karson

T. Lange
J. Barnicle
W. Noll

RED CATS

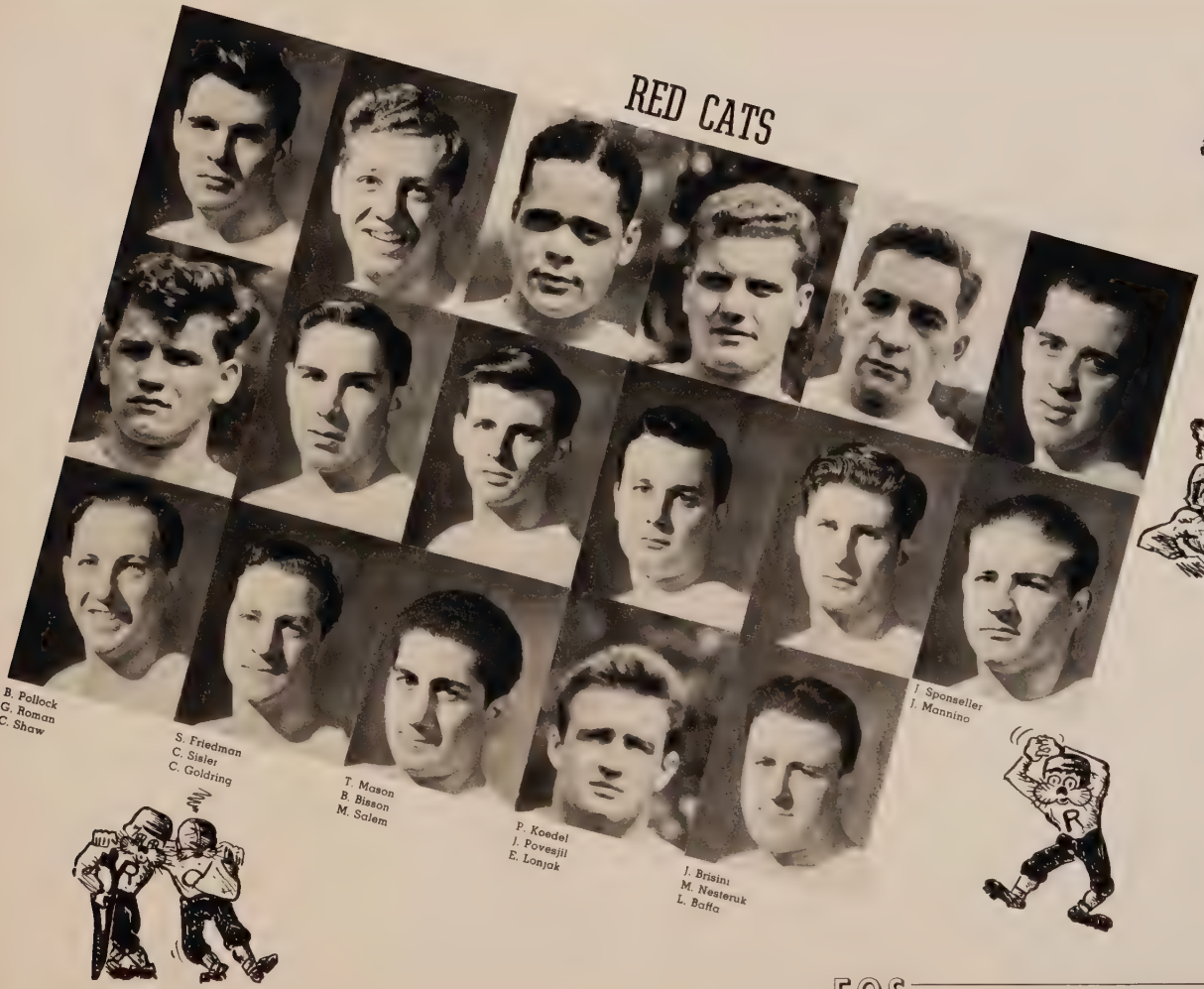

B. Pollock
G. Roman
C. Shaw

S. Friedman
C. Sisler
C. Goldring

T. Mason
B. Bisson
M. Salem

P. Koedel
J. Povesjil
E. Lonjak

J. Brisini
M. Nesteruk
L. Baffa

J. Sponseller
J. Mannino

EOS

1st Row, l. to r.: H. Thomas, L. Berger, M. Lash, E. Solomon.
2nd Row, l. to r.: H. Bee, Trainer, W. Manniko, D. Blount, F. Becker, H. Lefkowitz, R. Roberts, W. Bisson, D. Lipner, Manager.
3rd Row, l. to r.: A. Begam, Manager, W. Perry, M. Lutz, W. Richie, D. Vennetta, S. Orling, M. Scarry, Coach.

BASKETBALL

The winter of 1946-47 found Reserve's second post-war basketball team with almost every feature different from previous years, new coach, new system, and new conference. With the departure of Roy Clifford, Mike Scarry, star center of the Cleveland Browns Football Team, took over as mentor. Under his direction the Red Cats worked into the slow break patterned after Chick Davies' Duquesne system. The old timers on the squad adapted themselves slowly to the change-over from the more familiar fast break. Basketball emerged as the first sport in which the Mid-American Conference functioned. Mid-season graduation removed the co-captains, Fred Becker and Hank Lefkowitz. A new twist was added to college basketball in Cleveland when the Red Cats played Baldwin-Wallace, Harvard, Case and Ohio U. at the Arena.

BASKETBALL SCHEDULE

Basketball Schedule

Reserve	Date	Opponents	Opponent's Score
52	Dec. 6	Baldwin-Wallace	64
61	Dec. 13	Cincinnati	78
50	Dec. 14	Ohio U.	46
56	Dec. 27	Harvard	58
58	Jan. 3	Louisville	61
60	Jan. 4	Butler	77
51	Jan. 8	Youngstown	41
53	Jan. 11	Cincinnati	61
53	Jan. 15	Butler	56
29	Jan. 17	Wayne	48
45	Jan. 21	John Carroll	51
64	Jan. 24	Case	57
42	Feb. 1	Kent	44
39	Feb. 7	Rensselaer	31
54	Feb. 21	Case	32
54	Feb. 22	Wayne	41
52	Feb. 28	Ohio U.	54
59	Mar. 4	Oberlin	42

RED CATS

F. Becker

W. Bisson

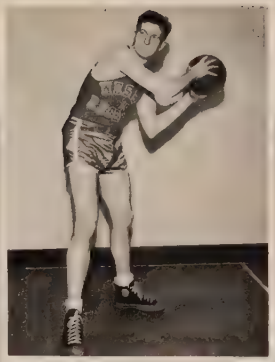

H. Lefkowitz

Coach Mike Scarry

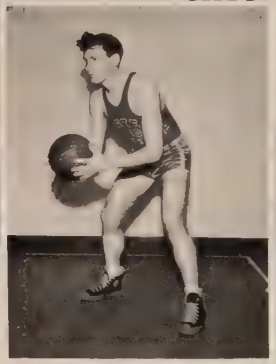

D. Vennetta

R. Roberts

EOS

Wayne strains

Reaching for the rebound

Sky's the limit

WRESTLING

Kneeling, l. to r.: B. Roth, T. Davis, A. Kortz, P. Brdar, J. Zaas.
Standing, l. to r.: W. Goellner, Coach, T. Frank, G. Mapes, W. Risman, J. Swinehart, H. Stassfurth, A. Goldstein, M. Brdar, Manager.

WRESTLING SCHEDULE

Wrestling Schedule

Reserve	Date	Opponents	Opponent's Score
28	Dec. 7	Alfred	8
20	Dec. 13	Case	16
22	Jan. 18	Alfred	8
20	Jan. 24	Findlay	8
3	Feb. 7	Kent State	31
14	Feb. 14	Case	16
13	Feb. 22	Ohio U.	19

SWIMMING

Sitting, l. to r.: P. Clark, R. Harris, J. Beck, B. Haase, G. Wendell, B. Thompson.
Standing, l. to r.: W. Varga, A. Lathe, D. Griese, T. Izant, R. Portman, F. Selsor, W. Long, G. Mueller, Coach.

SWIMMING SCHEDULE

Swimming Schedule

Reserve	Date	Opponents	Opponent's Score
23	Dec. 11	Fenn	52
22	Jan. 11	Carnegie	53
17	Jan. 17	Case	58
22	Jan. 25	Fenn	53
25	Feb. 8	Kenyon	50
28	Feb. 12	O. Wesleyan	38
40	Feb. 21	Ohio U.	35
37	Feb. 26	Kent State	28
21	Feb. 28	Case	54
35	Mar. 6	Baldwin-Wallace	40

Intramural Managers

1st Row, l. to r.: D. Winston, A. Levine, N. Goodman, Senior Manager.
2nd Row, l. to r.: J. Biskind, J. Cosgriff, A. Begam, D. Lipner, H. Harris.
3rd Row, l. to r.: H. Lindsay, R. Partridge, I. Yanowitz, A. Magid, H. Perla
Standing, l. to r.: R. Wieder, W. Jacobson, W. Riordan, Director of Intramural Athletics

INTRAMURALS

The Intramural Department can well be ranked as one of the foremost extra-curricular organizations of Western Reserve University. All students of the University are eligible to participate in intramural activities, as governed by the rules for Intramural Sports. The aim of the organization is to provide regular exercise and thereby, in the spirit of friendly rivalry, contribute a permanent influence to the good health, development, character, and social growth of each individual.

Freshman and Sophomore managers are selected each year from an unlimited number of candidates. At the close of the Spring session six Sophomores are appointed to Junior positions and two Juniors are appointed to Senior management for the coming year. The Senior managers direct the work of the department under the supervision of the Intramural Director. Complete and up-to-date records of each sport are kept so that a comprehensive report of the year's sports program can be made for the annual Intramural Yearbook. Awards given at the completion of one year's work include: varsity sweater and manager's letter to Seniors, the Intramural Service Key to Juniors, Intramural Sweater to Sophomores and numerals to Freshmen.

The Winter semester sports included touch football, volleyball, basketball, and basketball free throw. The Spring season included: basketball, bowling, handball, wrestling, badminton, boxing, tennis, softball, swimming, horseshoes, golf, track and field.

FOOTBALL

Participation — 316

Number of teams — 23

Champions:

University ..... Delta Upsilon
Runner-up ..... Phi Sigma Delta
Fraternity ..... Delta Upsilon
Independent ..... Campus Club
Professional ..... Nu Sigma Nu

VOLLEYBALL

Participation — 311

Number of teams — 28

Champions:

University.....Beta Theta Pi
Runner-up.....Psi Omega
Fraternity.....Beta Theta Pi
Independent .....Campus Club 'A'

WRESTLING

Participation — 94

Number of teams — 11

Champions:

University.....Zeta Beta Tau
Runner-up.....Phi Gamma Delta

Class	Winner	Runner-up
121	R. Wise	M. Dorfman
128	D. Roth	E. O'Donnell
135	C. Vaughn	S. Stein
145	D. Blair	J. Kirk
155	M. Haas	W. Reimer
165	D. Foster	P. Williams
175	J. Mahon	H. Thomas
Heavy	J. Swinehart	B. Tobin

BASKETBALL, Winter Session

Participation — 363

Number of teams — 49

Champions:

University.....Lambda Chi Alpha
Runner-up.....Delta Sigma Delta
Fraternity.....Lambda Chi Alpha
Independent .....Campus Club 'A'
Professional.....Delta Sigma Delta
Cleveland College.....Sharpshooters

FENCING

Foil

Winner — P. Petrovich
Runner-up — V. Rodriguez

Epee

Winner — J. Fried
Runner-up — R. Springer

Saber

Winner — R. Mills
Runner-up — D. Kweder

BASKETBALL FREE THROW

Participation — 332

Number of teams — 22

Champions:

University.....Lambda Chi Alpha
Runner-up .....Phi Sigma Delta
Fraternity.....Lambda Chi Alpha
Independent.. .....Campus Club
Professional.....Sophomore Medics
Cleveland College .....Sharpshooters
Individual.....Cass Sisler
Runner-up.....Phil Landsman

EOS

ALL SPORTS NIGHT

A highlight of the intramural season was an "All Sports Night," held on the evening of March 28, 1947, in the Adelbert Gym. Featured was an intra-fraternity championship basketball game and the wrestling finals. Exhibitions of judo, fencing, tumbling, balancing and boxing were also afforded the record crowd of eight hundred persons, who turned out for the event in spite of bad weather.

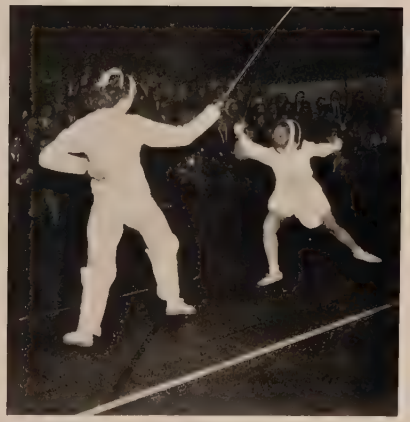

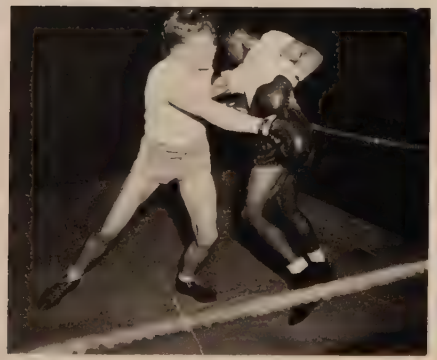

CAUGHT IN THE ACT. . . .

Herb Bee, Coach and Trainer

EOS

EOS GOES TO THE RESERVE—CASE GAME

On Wednesday morning, November 27, 1946, the neighbors across the way started to raise a fuss. They chanted what they hoped would be a prophecy, and the words floated across to the Adelbert campus. "Beat Reserve!"

Anyone standing outside Amasa Stone Chapel on the Adelbert campus could hear the reply to the first challenge. "Beat Case!"

Inside the chapel a strange meeting was in progress. It was much more animated than a class lecture, but not quite so animated as a mob scene---yet.

Down on one knee in front of the students were three cheerleaders.

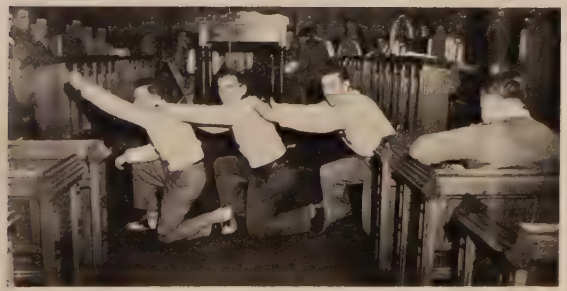

The response of the students to the pleas of the cheerleaders left a little to be desired at first, but each succeeding try produced better results. Finally, a loud, pleasing crescendo of cheers brought smiles to the faces of the cheerleaders, and they retired.

When Coach Tom Davies got up before the students to tell them how he thought the next day's game would end, students cheered again.

But Coach Davies had a rather serious look on his face as he spoke, and it was plain to see that he was a bit anxious about the outcome of the Thanksgiving game.

The anxiety of Coach Davies was dispelled on Thanksgiving morning when the Red Cat men showed the 13,000 people in the Cleveland

Stadium that things were pretty much the same as they had been in previous encounters.

At halftime, Warion society from Reserve, and Blue Key from Case were in charge of entertaining the crowd, and Kit Mueller and Joan Nook gave the crowd (including a Rough Rider) a treat.

Both bands added to the festivities,and it wasn't very much later that the crowds filed out of the stadium with the news of the day----Reserve 24---Case 0.

***

EOS

THE EDITOR SPEAKS . . .

To the students,

In the last few hectic days of putting out a yearbook, many an editor has sighed a remorseful sigh and wondered why some of the pictures in his files were not included in the book. If he is a practical editor, he can rationalize as he looks the unused pictures over, and he can find reasons for not using them.

If the editor has more remorse than discretion, he can toss the leftover pictures on the last few pages and label the whole thing "Campus Candids," "Around the Campus," or some such all-inclusive title. But if discretion triumphs, the unused pictures stay in the files and become part of the next editor's inheritance.

The case was no different with EOS. In the files were a few pictures good enough to be used in the yearbook, but were discarded for ones that better suited the purpose. For instance, here . . . .

is a good informal picture, taken at a banquet last fall, that shows another side of University life. It was a good picture, but it wasn't used.

The editor of a yearbook has troubles, and most of them are perennial. One of the greatest of these is how to cover all activities. Springing from this problem is another one. How shall proportional coverage be given to all activities? This problem is one that must be solved every year, and solved in a different way.

Here is a picture of the staff of the **Pharmacon**, the publication of the School of Pharmacy. Since the School of Pharmacy and School of Architecture, along with Adelbert, are included in EOS, the picture was put aside.

"Time is money," the saying goes, and that brings up two more problems of a yearbook editor—time, and money. The yearbook staff has a limited amount of time in which to produce its publication. One sure way of getting complete coverage of all activities is to take plenty of pictures. The unimportant ones can be separated and thrown out later if this method is used. But the drawback of lack of money keeps this method from being used more often.

If this yearbook had an unlimited supply of money, it could have taken more pictures like this . . .

This is the kind of picture that makes a good yearbook. Informal, spur-of-the-moment scenes are unbeatable for producing reader interest. Sadly enough, there are few such pictures in the book.

Another of the troubles of a yearbook editor deserves brief mention. In the last analysis, it is the editor who is responsible for the errors that appear in the publication. If John J. Smith's picture appears in the book, it is a pretty good idea to have John J. Smith's name to identify it. Nothing is more disappointing to the student, the editor, and everyone concerned to see his name spelled Etaoin J. Shrdlu. Still, these errors occur, and will continue to occur so long as humans are capable of makirg mistakes.

But getting back to adequate coverage, the University Players is an example of an activity incompletely represented. This picture . . . .

should have been included in the layout of those pages, but it wasn't. In fact, a much better coverage should have been given to the whole activity. Here is another picture that should have been used . . . . .

but it wasn't. And it is a heartbreaking task to estimate the number of pictures of the Players that should have been taken, but weren't. Time and money again.

This doesn't begin to cover all the troubles of an editor. If you haven't guessed it before now, it was a way to use some pictures that really deserved to be used.

EOS